WEATHER INDICATIONS.

WARM; FAIR TONIGHT AND WEDNESDAY.

The Fort Wayne Sentinel.

NOTHING EXCEPT THE MINT CAN MAKE MONEY WITHOUT ADVERTISING.—GLADSTONE.

ESTABLISHED 1833. FORT WAYNE, IND., TUESDAY, JUNE 11, 1901. PRICE TWO CENTS

TWO TERMS ENOUGH

President McKinley in a Formal Statement Says He Will Not be a Candidate.

WOULD DECLINE A NOMINATION

WASHINGTON, June 11.—The following statement has been given out at the white house:

"I regret that the suggestion of a third term has been made. I doubt whether I am called upon to give it notice. But there are now questions of the gravest importance before the administration and the country, and their just consideration should not be prejudiced in the public mind by even the suspicion of the thought of a third term.

"In view, therefore, of the reiteration of the suggestion of it, I will say now, once for all, expressing a long settled conviction, that I not only am not and will not be a candidate for a third term, but I would not accept a nomination for it if it were tendered me.

"My only ambition is to serve through my second term to the acceptance of my countrymen, whose generous confidence I so deeply appreciate, and then with them to do my duty in the ranks of private citizenship.

"William McKinley.

"Executive Mansion, Washington, June 10, 1901."

Washington, June 11.—President McKinley's official announcement this morning disposing of the third term idea suggested by some of his admirers created no great surprise among his friends, who have known of his deep convictions on the subject. When Senator Depew's suggestion ten days ago that the president should be re-elected for a third term began to be seriously discussed and when several of the president's friends felt called upon to endorse the idea the president decided that the public mind should be instantly cleared of even the suspicion that he was seeking to break down the precedents of the past by becoming a candidate for another term.

He broached the subject to Secretary Long late yesterday afternoon. He told him he believed that an announcement at the very inception of the discussion would be wise, and last night officially informed the members of the cabinet, who had been informally called together, of his decision. It met with hearty approval. There was unanimous concurrence in the belief that discussion of a third term and the present talk, if allowed to go on, would not only place the president in false light before the country, but would arouse antagonism, and would badly embarrass the administration in the solution of the great questions before it. The brief announcement which the president had prepared was given out by Secretary Cortelyou at noon today.

WHAT HANNA SAYS.

Cleveland, Ohio, June 11.—"It is just what I expected the president would say, if he said anything at all

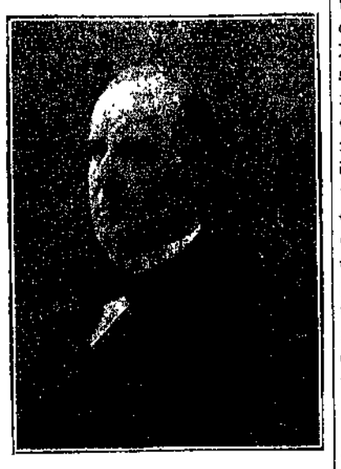

PRESIDENT M'KINLEY.

on the subject," was the comment of Senator Hanna today when he read President McKinley's statement in reference to a third term.

"I have never exchanged one word with the president concerning the matter," he continued, "and have considered all the talk bearng on the subject as premature. According to my judgment it is too early to discuss presidential candidates for the next term."

Asked if he was in favor of maintaining the precedent established by President Washington in reference to the number of years the chief executive should hold office, Mr. Hanna said:

"I don't think the precedent set by Washington has a great deal to do with the matter. But there is undoubtedly a strong sentiment among the people against such a proposition."

FREED GIRL HE SENTENCED

STRANGE CASE IN WHICH U. S. JUDGE BAKER FIGURED.

Girl Now Married, Lives in Indianapolis and Still Guards Identity of Guilty Person.

Indianapolis, June 11.—That a woman can keep a secret, that she can go to prison for a term of years rather than reveal something that she does not want to tell, has been proved to the satisfaction of Judge John H. Baker, of the United States court. He has had a visitor at his study in the government building who, about six years ago, he sent to the women's reformatory because she would not tell who had given her some counterfeit money which she passed. Judge Baker has not revealed the name of his visitor, but says she is married and lives in Indianapolis.

She was arrested in Fort Wayne, when she was thirteen or fourteen years old, and before Judge Baker sentenced her he tried three or four times to induce her to divulge her secret. He sent her to the reformatory to remain over night and think about it, but the next day the girl appeared before him again, as strong in her determination as ever, and she said she would rather die than tell from whose hands she had received the counterfeit money. Judge Baker warned her that he would send her to the reformatory to remain until she was twenty-one years old unless she told, but the threat did not move the girl. After the court had made the threat good, the girl went to the institution with her secret carefully treasured. The government officers had two men under suspicion, but the testimony of the girl was needed to fix the crime on the guilty person. She would not give it and the person who gave her the money has not been caught by the government officers.

PARDONED, BUT RETICENT.

Judge Baker had been thinking about the girl he had placed behind the bars, and he finally concluded that she should be pardoned. The pardon was issued and the girl, soon after she obtained her freedom, married an Indianapolis man. She called on Judge Baker and thanked him for sending her to prison.

"It was the best thing that could have happened to me," she said, after she had slipped into the judge's study. "I am married now, am happy, and am living the right kind of life."

The girl was neatly dressed and Judge Baker thought she was better looking in her twentieth year than she was the day he sent her to the reformatory. Through the years she had been in prison the court had not forgotten or lost interest in her. During their talk Judge Baker said:

"Now that you have served a good long time in the reformatory, don't you think you are ready to tell who gave you the counterfeit money?"

The girl thought for a moment, shook her head, and answered:

"Oh, I don't have to tell now."

The girl, who at the time was about fourteen years of age, was arrested on West Main street, in Nebraska, and when arrested had several counterfeit dollars in her possession, which were about as good an imitation of the genuine as is often found. Henry Lininger, Loring K. Miller and Permelia McCullough were arrested the same day for the same offense, passing counterfeit money. The arrest was made on the 9th of December, 1896, and the quartet was taken before United States Commissioner Elmer Leonard, who bound the whole party over to the United States court, sending the men to the Marion county jail and the girl and woman to the Marion county reformatory. In Leonard's office at the preliminary hearing the young girl absolutely refused to say from whom she received the counterfeits, and her subsequent conduct was along the same lines as shown by the above recital of Judge Baker. To disclose her identity would now under the circumstances be cruel.

HAD A WONDERFUL GROWTH

MODERN WOODMEN HEAR OF ORDER'S PROGRESS.

Biennial Meeting Begins in St. Paul —Has Now Over Six Hundred Thousand Members.

St. Paul, Minn., June 11.—The twelfth biennial camp or national convention of the Modern Woodmen of America met here today in the Auditorium. An immense audience witnessed the opening ceremonies. Welcomes and responses and preliminary routine in the appointment of commttees filled the morning session. Governor Van Sant, of Minnesota; Governor Herrck, of South Dakota; Lieutenant Governor Northcott, of Illinois; Mayors Smih, of St. Paul, and Ames, of Minneapolis, and others partcipated.

Reports of the Woodmen head officers show a net gain of 211,370 in new members since the meeting of two years ago, carrying total insurance of $348,500,000. During the two years 3,362 new local lodges were organized.

In his opening address Head Consul Northcott said:

"This rapid growth has never been equalled by any fraternal society or life insurance company in the world's history. We now have 630,000 members and 9,700 local lodges. We are maintaining insurance on lives of members today in the aggregate sum of $1,025,000,000 and we have more policy holders than the largest regular life insurance company in the United States."

The report of Major C. W. Hawes, grand secretary, shows that up to June 1st the society had paid a total of 11,340 death claims, the aggregate disbursement for such purposes being $22,000,000.

Receipts of the society from all sources during the term aggregated $8,635,930.68. Of this amount $7,770,988.25 was received in the mortuary fund and $1,064,942.43 in the general fund.

Other official reports submitted were those of the board of directors, head banker, medical department, general attorney, boards of auditors, appeals and grievances, committee on ritual and editor of official paper.

ELECTED OLD BOARD.

The stockholders of the Utility Paper company have re-elected the old board of directors, composed of A. B. Trentman, Charles McCulloch, B. S. O'Connor, W. S. Bash, S. B. Fleming, John Mohr, jr., and Louis Fox. The officers of the company are also unchanged—A. B. Trentman, president, and John Mohr, secretary and treasurer. A complete report of the status of the new mills just erected at Mt. Carmel, Ill., was presented and it is stated that the company is in a flourishing and satisfactory condition.

MRS. M'KINLEY'S CONDITION.

Washington, June 11.—Mrs. McKinley's physicians held a brief consultation this forenoon, after which the following statement as to her condition was issued:

"Mrs. McKinley's physicians report that she continues to improve and is slowly gaining strength."

Sheriff Stout left at noon today for Richmond having in charge Alice Yarien, accepted at the insane asylum. He was also accompanied by Mrs. Fred Beach, who will visit her husband, an inmate of the asylum.

The superior court was not in session today.

ELKS ARE COMING

BIG ADVANCE GUARD HERE FOR STATE MEETING.

PRESIDENT RITTER ARRIVES

CITY IS BEDECKED IN PURPLE AND WHITE.

MARDI GRAS IS HELD TONIGHT

WEEK OF MIRTH AND GAIETY TO BE INAUGURATED

It begins to look like the real thing. The down-town streets, a pretty labyrinth of purple and white, flags fluttering, committees scurrying hither and thither and delegates from various sections of Indiana drifting into town to attend the state meeting of Indiana lodges of Elks, may be received as unerring indications that there will be great doings in Fort Wayne this week.

And that is the scene presented in this city today. Earlier decorations were augmented this morning by a perfect deluge of purple and blue bunting, and the down-town portion of Calhoun street, as well as nearly all the intersecting streets blaze out a welcome of color to the visiting members of the Benevolent Protective Order of Elks. Final touches were given today to the special electrical effects, and this evening Calhoun street will be ablaze from thousands of incandescent lights strung on either side of the thoroughfare and suspended from arches at intersecting corners.

EARLY ARRIVALS.

At the official headquarters in the court house, at the Elks' headquarters in the Lau building and at the headquarters of the ladies in Knights of Columbus hall committees were on hand early this morning to take up the work of receiving and caring for arriving visitors. The badges for committees, delegates and visitors were given out as rapidly as they were called for, and a register was opened at the court house headquarters. Reception committees both for the ladies and the gentlemen were in attendance at every train today. The Elks were shown to the headquarters and their ladies were taken in charge by the ladies' reception committee, which is providing for their every comfort.

Among the earlier arrivals were Judge J. C. Nethaway, of Stillwater, Minn., and V. D. Gowan, a prominent Chicago Elk. Judge Nethaway is a candidate for grand exalted ruler of the order and is an orator of national note. Others early in the city included C. W. Mansfield, Delaware, Ohio; F. M. Stevens, Kokomo; P. J. Fallon and R. L. Smith, Indianapolis; J. A. Evans, Defiance; W. G. Andrews, Upper Sandusky, Ohio; H. K. Corrington, Evansville; M. Elkin, Chicago; John E. Foley, Indianapolis; A. B. Dawson, Columbus; A. H. Kalbfleisch, Peru; Charles Eckert and Harry Ball, Marion; F. C. Ayer, Kokomo, and F. H. Pageler, Jeffersonville.

PRESIDENT RITTER HERE.

Capt. J. K. Ritter, president of the state association of Elks, arrived from Muncie shortly before noon, and he stated that his lodge would come in force tomorrow.

The Logansport delegates also came early and were the first of the visitors to appear in uniform caps of yachting pattern and across the front of each is a purple ribbon bearing the legend, "Logansport, 1902." In the party this morning were W. F. Hurtt, H. J. McSheehy, G. H. Graham, H. D. Chase, H. G. Tucker, H J. Crismond and James McCague. They solemly aver that Logansport will show up tomorrow with the largest delegation of any city represented, bringing a splendid band, and insist that nothing less than the state meeting for 1902 will satisfy them. On the face of present indications Logansport will win out on that honor.

The reception of visitors today has been in charge of a committee composed of G. W. Wilson, chairman; Mayor H. C. Berghoff, City Attorney Shambaugh, W. P. Breen, M. V. Walsh, F. S. Lightfoot, H. B. Monning, A. B. Trentman, S. B. Fleming and F. W. Urbahns. Col. M. V. Walsh, Angus McPherson and Dr. W. W. Mungen are in charge of the official headquarters at the court house.

MAIN CROWD TOMORROW.

Every train today has brought in a number of delegates in increasing ratio as the day progressed. The Indianapolis delegation will arrive this evening headed by Mayor Taggart and Joseph T. Fanning, and Governor Durbin is also expected.

Tomorrow, however, will witness the greatest influx of visitors, and as reports come in the committee is inclined to increase rather than diminish its estimate of the attendance at the meeting. There will be at least three special trains Wednesday morning from the west over the Wabash. One will bring the Peru delegation, another the Logansport boomers and a third the Lafayette contingent. These trains will arrive half an hour apart, and it is expected that each delegation will bring a band.

The Muncie members will arrive Wednesday morning in a special car, and a special car on the Findlay will bring the Elks from the Ohio city, while regular trains on all lines will pick up a big crowd at all stations along the line, attracted by the low rates and the prospect of unmeasured mirth.

MARDI GRAS TONIGHT.

The official opening of the meet will occur this evening with the mardi gras carnival and fireworks display, and the officers in charge of the event are fully expecting a tremendous turnout of maskers. Capt. A. H. Dougall is chief marshal of the parade, which will form at the city hall at 8:30 o'clock and march over the course as previously outlined in The Sentinel. The entire public is invited to participate in this event, and as the column passes the reviewing stand at Berry and Calhoun streets the judges will make the award of prizes as follows:

Best costume, gentleman, silk umbrella; next best costume, gentleman, box 10 cent cigars; best costume, lady, silk parasol; next best costume, lady, leather seat rocker; most comical costume, gentleman, pair fine shoes; most comical costume, lady, pair fine shoes; next comical costume, gentleman, fishing rod and reel; next comical costume lady, 5 pound box fine candy.

TOMORROW'S PROGRAM.

Tomorrow morning at 10 o'clock the business sessions of the State Association of Elks' lodges will convene at the Elks' lodge rooms, and Capt. J. K. Ritter, of Muncie, the state president, will preside. Major G. Will Wilson, of this city, is secretary. The assemblage is not a legislative body of the order, but purely a social organization, formed for the sole purpose of bringing Indiana lodges into closer acquaintance and fellowship. The association was formed at Muncie two years ago, and met last year at Marion. This is the third annual session.

Following the business sessions, at 3 o'clock Wednesday afternoon, will occur the annual parade of the order, in which all the visiting delegations will appear, as well as the splendid bands which accompany them. Many of the lodges have adopted a distinctive uniform, and the display is sure to be imposing.

William Meyer, jr., is chief marshal of the Elks' parade tomorrow and his assistants are Capt. J. H. Rohan, H. A. Gorsline, Capt. W. F. Ranke and Henry C. Meyer. The formation will be at Calhoun and Washington streets, and the parade will move west on Washington to Griffith street, north on Griffith to Berry, east on Berry to Barr, north on Barr to Columbia, west on Columbia to Calhoun, south on Calhoun to the railroads, countermarch to lodge rooms and disband.

LADIES HAVE RECEPTION.

One of the prettiest features of the entire meeting will be the reception given Wednesday afternoon from 1 to 3 o'clock at Knights of Columbus hall, to the lady visitors in the city. The lodge rooms and parlors have been handsomely decorated, and the reception committee in charge of this function is composed of Mrs. John Mohr, president, and Mesdames P. J. McDonald, E. C. Miller, S. D. Hanna, W. T. Brackenridge, R. O. Rankin, S. B. Fleming, W. A. Fleming, A. B. Trentman, W. W. Mungen, H. J. Taylor, Charles Pape, jr., Gus Rabus, W. H. Shambaugh, F. E. Stouder, J. B. Reuss, B. F. Hattersley, E. G. Franke, J. M. Robinson, George Fox, E. E. Newton, Leroy Haitzler, Catherine McCausland, I. Mautner, and the Misses Blanche Hattersley, Helen Mohr, Edna and Alma Reuss, Laura Peltier, Velma Ohneck, Etta Jaxtheimer, Alice Wilson, Daisy Viberg, Grace Brown, Gertrude Eckart, Olivia and Maria Fox and Miss Newton.

Miss Mohr, Miss Hattersley and Miss Reuss are in charge of an informal musical program to be rendered on this occasion.

The center of attraction tomorrow evening will be transferred to Robison park, where the social session will be given at the pavilion. The Elks will be banqueted on the first floor, and Major G. Will Wilson will be toastmaster. The ladies are to have places in the balcony, where refreshments will be served to them. Reineke's orchestra, the Linden quartet, Fred Urbahns and others will

(Continued on Fourth Page.)

DEATH IN THE MINE

Seventeen Men Meet Terrible Fate in Colliery Explosion at Port Royal, Pa.

BRAVE RESCUERS LOSE LIVES

West Newton, Pa., June 11.—Time only adds horror to the disastrous mine explosion which occurred late last evening at No. 2 mine of the Pittsburg Coal company at Port Royal.

Three men were rescued and seven others are imprsoned in the burning mine. Last night the mine was reported at the offices of the company here to be on fire, and Division Superntendents William McCune and W. F. Allison, of this place, started for the scene. They entered the mine with Fire Boss John Keck, who carried an open lamp. Three explosions followed at intervals of a few moments, the large fan being inadequate to counteract the rush of fire damp.

Many of the miners escaped, but latest reports state that McCune and Allison, with fifteen miners, are beyond reach of rescue.

Even were there a bare possibility of rescue, the men are located over a mile from the bottom of the pit. Since the efforts of a third rescuing party, which, like previous attempts, were disastrous, no efforts have been made to reach the men and no further attempt will be made until Mine Inspector Callaghan arrives from Connellsville.

The wives and children of the missing are gathered about the mine shaft waiting for some news of their loved ones and every few minutes appeal to some men to try to rescue them.

ANOTHER EXPLOSION.

West Newton, Pa., June 11.—Another explosion occurred at the Port Royal mine of the Pittsburg Coal and Coke company shortly before noon and several of the rescuers were dangerously injured. Fire Inspector Callaghan and Fire Boss McFee were the most dangerously hurt and may die. This last explosion in many minds settles the fate of the entombed men and all hope of getting them out alive has been abandoned.

DETAILS OF THE DISASTER.

West Newton, Pa., June 11.—Not a practical miner in this district believes that one of the seventeen men entombed in the Port Royal mine by the explosion last night is still alive.

There is no fire in the mine, to judge from appearances at the pit mouth, but the force of the explosion was so great that none of the men, so the miners say, could have survived the shock.

THE DEAD.

The complete list of the dead is:

William McCune, superintendent; married; four children.

John Keck, mine boss; married; three children.

William Allison, superintendent; West Newton; married; four children.

Daniel Alsop, mine boss.

Thomas Labin, miner; married.

Michael Roy, fire boss; married.

Thomas Gleson, fire boss; married.

Chris. Howells, fire boss; married; one child.

Anthony Steckles, married.

Frank Davenport, miner; married.

Taylor Gunsauless, sr., married.

Taylor Gunsauless, jr.

John Stackle, miner.

Peter McCandle, married.

John Burke.

George Daly.

Bernard Ball, miner.

William McCune was superintendent of the Port Royal district, comprising five mines. He was a large stockholder in the Pittsburg Coal company and his family lives in a handsome residence on Vine street, West Newton.

William Allison was a second cousin of President William McKinley.

Early this morning Harry Beveridge and two miners, three of a recruiting party that went into the mine to bring out their mates who were entombed, were sent to the McKeesport hospital.

Beveridge had both hands broken and the other two were badly burned.

ANOTHER RESCUE PARTY.

At 9:04 a. m. today an inspection party went down into the mine through the shaft of the Baltimore and Ohio rise of the Youghiogheny river. It was their purpose to penetrate as far as possible to locate the dead bodies, with hardly any hope of finding anyone alive.

The fans in both shafts, No. 1 being on the north side of the river, were started up to clear the mine of smoke, fire damp and the after-damp remaining from the explosions last night.

The explosions are supposed to have occurred between entries 20 and 25, three thousand feet back from the shaft. The disaster occurred about 6 o'clock last evenng. An explosion was heard by men at shaft No. 2 and suddenly a cloud of smoke burst from the mouth of the shaft. It was known that Anthony Steckles, John Peebles, George Daly, Frank Davenport and James Settler were in the mine.

DEATH FOR RESCUERS.

A searching party composed of Supt. William McCune and nine others went down shaft No. 2. Just before they were lowered the bell was rung in the foot of the shaft. The cage was already down and it was brought up with Settler on it. The rescuing party then went down. Nothing was heard of them and in an hour another rescuing force, led by James Bailey and William Williams, fire bosses, were let down the shaft. They had groped their way about two hundred feet when two explosions were heard in rapid succession. The shaft lamps in the hands of Bailey and Williams were blown fifty feet away and they themselves were thrown violently to the ground. They arose to their feet and called for their comrades, but there was no answer. Both men hurried back to the shaft and were drawn up in the cage.

BARRED BY CERTAIN DEATH.

From that moment until 9:04 a. m. not another soul went down the shaft, as it would have meant certain death from the after-damp. The party that went in this morning was composed of Mine Inspector Bernard Callahan, Gen. Supt. John Reese, Fire Boss William McFee, Fire Boss Daniel McCullough, Fire Boss Peter McLinden and Pit Boss Robert McKilley. All but Callahan were brought from the various mines of the Pittsburg Coal company.

At 10 a. m. the body of Taylor Gunsauless, sr., was brought to the surface by the party headed by Inspector Callahan. A big crowd surrounded the mouth of the shaft when the corpse was brought out and the scene was pitiful in the extreme.

HEARTRENDING SCENES.

Many women were there looking for their husbands, fathers and brothers and they wildly appealed for the rescuers to save their loved ones.

The Port Royal mine has always been considered dangerous. There was a similar exploson in the mine seven years ago by which one man was killed.

The use of safety lamps has been made especially imperative in this mine by the district inspector of mines, owing to the great danger that was known to exist, but the miners sometimes use open lights, as they can see better to mine by them and this helps them to make a bigger day's wages. This is what probably caused yesterday's exploson, but the inquiry which will follow may develop a different cause.

SNOW ENDS HOT SPELL.

London, June 11.—The abnormally warm weather in Scotland was suddenly ended with a snow storm this morning. The Grammian mountains are covered with snow.

The Belgian government has offered a prize for the best picture showing the evil effects of drunkenness.

NEWSPAPERARCHIVE.COM

Absolutely Harmless. Cures on the Spot.

BROMO-PEPSIN

"Note the Word Pepsin."

CURES Headache, Sleeplessness, Indigestion, and Nervousness.

All Druggists, 10c, 25c and 50c.

DR. R. P. WHITE,

EYE, EAR, NOSE AND THROAT.

SURGEON.

Office, White National Bank.

Room 3 and 4.

GLASSES ADJUSTED.

Office hours are 9 to 12—1:30 to 4. (Other hours by appointment.) Home phone, office 576, residence 574.

You Need Money

WE HAVE IT.

$10. $15. $25. $75

Or any amount you may want on your piano, household goods, horses and wagons and other like security, in fact we loan on all kinds of personal property. Everything is left in your possession and you have the use of both money and goods. All our dealings are confidential, upright and courteous. Persons momentarily embarrassed who wish above everything else to avoid publicity are the ones we desire especially to serve. You can have from one month to one year to pay it in and our payments are so small that any one can meet them. You will save money by dealing with us as our rates are the lowest and terms easiest. It will cost you nothing to get our rates.

Indiana Mortgage Loan Co.,

Room 3, Arcade, upstairs. Home 'phone 995.

Open Saturday evenings from 7 to 8:30.

Money to Loan to Salaried People.

Salaried people holding permanent positions with responsible and well-established concerns or corporations can get money on their own name without endorsement. No publicity.

Loans also made on furniture, pianos, etc.

Better terms and rates than elsewhere.

Room 3, Arcade, upstairs. Home 'phone 995.

Open Saturday nights from 7 to 8:30.

WAS A BRIEF ONE

JUNE TERM OF UNITED STATES COURT TODAY.

LITTLE MORE THAN AN HOUR

CONSUMED IN DISPOSING OF THE DOCKET.

JUDSON K. ROSS WAS FINED

FAILURE TO PAY SPECIAL REVENUE TAX.

The June term of the United States court, which was held in Fort Wayne this morning, was one of the shortest on record, and Judge Baker utilized just one hour and a quarter in disposing of the cases before him. It was 10:15 o'clock when Judge Baker concluded the business of the term, stated that he presumed the gentlemen of the bar were anxious to join the Elks' festivities and directed Baliff Scott to adjourn court for the term.

Judge Baker came from Indianapolis last evening, and with him were Noble C. Butler, clerk; Joseph B Kealing, the new district attorney, his deputy, J. J. M.Lafollette, H. C. Pettit, the United States marshal, and his deputy, John H. Foley. The court baliffs were . C. Smith, John A. Scott and Harvey T. Hite.

ROSS CASE HEARD

The case against Judson K. Ross, of this city, for violation of the revenue law in selling beer from his grocery to a gang of laborers upon the intercepting sewer without having paid the special tax, was the most prominent case up. Mr. Ross was represented by Attorney J. B. Harper, and Judge Baker considered the case from an agreed statement of facts.

Mr. Ross set forth, it will be remembered that he had purchased the beer merely as an accommodation to his customers, and delivered it to them at the same price he paid, making no profit, and without any idea that he was violating the law. Judge Baker held that it was clear that the title of the goods was in Mr. Ross; that he purchased the goods and sold them; that he was acting for himself and not for an agent; that neither the matter of intent nor of profit entered into the case.

He found the defendant guilty as charged in the indictment, and assessed a fine of $10 and costs upon the second count; suspending judgment upon the first count until the special tax be paid, and when this is done the remaining count will be nollied.

OTHER CASES UP.

The case of Edward F. Stein, receiver for Seymour G. Smith, vs. City of Fort Wayne was stricken from the docket with leave to re-instate upon the payment of costs. This case grew out of the old crematory controversy, and has been on the docket since 1895.

Herbert H. Thorpe et al. vs, Michael Frash, et al., dismissed by agreement.

Consolidated Store Service company vs. James H. Foley, continued by agreement.

Emma L. Teague vs. Travelers' Protective Association of America; dismissed and costs paid.

Charles J. Donk vs. Pennsylvania company et al.; transferred to Indianapolis.

Mercantile Trust company vs. Baltimore and Ohio railroad company, continued

Carl Zippernowsky vs. Fort Wayne Electric company; dismissed at plaintiff's cost.

George S. Elder vs. Star Electric company; continued to be dismissed next term unless progress is made in the meantime.

United States vs Arthur Trenary; nollied

HE GOT THIEF AT ELKHART

DETECTIVE COLING RETURNS WITH ELMER MONROE.

Is a Colored Man With Wallace Show and Held for Rippe Robbery—

Notes of the Police.

Detective Coling returned from Elkhart Monday night, having in custody Elmer Monroe, a colored man, charged with the larceny of a gold watch and some clothing, the property of Charles Rippe, of this city. He had his preliminary hearing and in default of $500 bail for his appearance in the circuit court, was sent to jail. Monroe, with another man, white, were attaches of Wallace's circus and when the show was here they enticed young Rippe, who was intoxicated, into a car, where they robbed him of everything but his jag. A day or two later Superintendent Gorsline received notice from Kalamazoo that the two men were under arrest there and Detective Coling was dispatched to bring them back. When he got to Kalamazoo, McNutt, the special officer with the show, handed over to Coling the stolen property and said that he had let the fellows go, presuming that all that the Fort Wayne officers wanted was the return of the property. When Detective Coling returned to the city with the stolen property, but without the thieves, the superintendent grew pretty warm under the collar, and calling up Officer McNutt, who was then at Grand Rapids with the show, he stated a few things to him that would not look well in print. He informed the officer that when the show got to Elkhart he would have a man there and he wanted the two thieves turned over to him, and he did not want any excuses or explanations about the matter at all; that if the men were not turned over he would inform the chief of police in every town that the show was booked for that the show carried a gang of common thieves under its protection, and that it would be an easy matter to cut them out of a license in the Indiana towns that they were booked at. McNutt promised to be good, and when Coling got to Elkhart the colored thief was pointed out to him, but the white man could not be found. Superintendent Gorsline has forwarded descriptions of the man to every town along the circus' route and hopes to land the other fellow within a week.

POLICE NOTES.

A yellow bicycle found on the street last night is at the police station awaiting a claimant.

Seven head of stray cattle were picked up on the street by police officers last night. Poundmaster Tremmel is feeding them candy until the owners claim them.

Peter Schmuck was arrested last evening for purloining a basket of geraniums from the corner of Lafayette and Holman streets. He did not know exactly what he intended to do with them, but thought maybe he might sell them. Judge Louttit sent him over for thirty days, which, together with the costs in the case, will give him a term of just forty days.

William Schnabel bowled up yesterday and then crawled into a box car to snore away his jag. He was arrested and at police court this morning begged to be let off. He said he is a cigarmaker, looking for work, and exhibited a union card showing him to be in good standing in the cigarmakers' union. He was allowed to go on his good behavior.

CONTANT'S BIRDS WON.

Frank Contant's birds were again the victors in the race Monday, the fourth in the series. Sixty birds were released at St. James, Mo., at 7 o'clock Monday morning and at 5:33 o'clock Monday evening the first one, Mr. Contant's, arrived at its loft. At 5:51 came one of Dr. Schilling's birds and at 5:57 a bird arrived at the lofts of Henry Beach. The distance covered was 400 miles and the average speed of the birds was thirty-five miles per hour. Only eight of the sixty birds arrived Monday evening, the others coming in this morning. Next Thursday the Fort Wayne Homing club will have a 500 mile race, the birds to be released at Springfield, Mo.

MR. TAYLOR MAY LEAVE.

H. E. Taylor, who has been manager of the Fort Wayne store of the Union Pacific Tea company, is now in charge of the company's establishment at Columbus, Ohio, at least temporarily. The position has been offered Mr. Taylor permanently and he has about decided to remain in the Ohio city. Archie O. Minto, for many years a clerk at the Fruit house, is now at the head of the Fort Wayne store and his selection will doubtless be permanent.

PILES CURED WITHOUT THE KNIFE.

Itching, Blind, Bleeding or Protruding Piles. No Cure, No Pay. All druggists are authorized by the manufacturers of Paro Ointment to refund the money where it fails to cure any case of piles, no matter of how long standing. Cures ordinary cases in six days; the worst cases in fourteen days. One application gives ease and rest. Relieves itching instantly. This is a new discovery and is the only pile remedy sold on a positive guarantee, no cure no pay. Price 50c. If your druggist don't keep it in stock send us 50c in postage stamps and we will forward same by mail. Manufactured by PARIS MEDICINE CO., St. Louis, Mo., Manufacturers of Laxative Bromo-Quinine Tablets.

Dr. Francis G. McEvoy, of Geneva, is in the city visiting his brother, Dr. J. B. McEvoy.

HOW TO TELL THE GENUINE.

The signature of E. W. Grove appears on every box of the genuine Laxative Bromo-Quinine.

J. J. Roy, formerly proprietor of the Randall cigar stand, will go to Indianapolis soon to engage in business.

TO CURE A COLD IN ONE DAY

Take Laxative Bromo-Quinine Tablets. 25c.

Rev. P. J. O'Reilley is attending the commencement exercises of Notre Dame university at South Bend.

E. W. Grove

This signature is on every box of the genuine Laxative Bromo-Quinine Tablets the remedy that cures a cold in one day

Editor E. W. Miner, of the Garrett Herald, visited in the city yesterday.

THE NICKEL PLATE ROAD

Will sell 4th of July excursion tickets on July 3rd and 4th, good returning July 5th inclusive, at one fare for the round trip, good only within distance of 200 miles. Write, wire, 'phone or call on nearest agent, or C. A. Asterlin, T. P. A., Fort Wayne, Ind., or R. J. Hamilton, Agent, Fort Wayne, Ind.

6-11-13-18-20-25-27jy2,w3t

Reker's grocery gives Green stamps

WHAT CAUSES DEAFNESS.

The Principal Cause is Curable but Generally Overlooked.

Many things may cause deafness, and very often it is difficult to trace a cause. Some people inherit deafness. Acute diseases like scarlet fever sometimes cause deafness. But by far the most common cause of loss of hearing is catarrh of the head and throat.

A prominent specialist on ear troubles gives as his opinion that nine out of ten cases of deafness is traced to throat trouble; this is probably overstated but it is certainly true that more than half of all cases of poor hearing were caused by catarrh.

The catarrhal secretion in the lungs and throat finds its way into the Eustachian tube and by clogging it up very soon affects the hearing and the hardening of the secretion makes the loss of hearing permanent, unless the catarrh which caused the trouble is cured.

Those who are hard of hearing may think this a little far fetched, but any one at all observant must have noticed how a hard cold in the head will affect the hearing and that catarrh if long neglected will certainly impair the sense of hearing and ultimately cause deafness.

If the nose and throat are kept clear and free from the unhealthy secretions of catarrh, the hearing will at once greatly improve and anyone suffering from deafness and catarrh can satisfy themselves on this point by using a fifty cent box of Stuart's Catarrh Tablets, a new catarrh cure, which in the past year has won the approval of thousands of catarrh sufferers as well as physicians, because it is in convenient form to use, contains no cocaine or opiate and is as safe and pleasant for children as for their elders.

Stuart's Catarrh Tablets is a wholesome combination of Blood root, Guaiacol, Eucaluptol and similar antiseptics and they cure catarrh and catarrhal deafness by action upon the blood and mucous membrane of the nose and throat.

As one physician aptly expresses it; "You do not have to draw upon the imagination to discover whether you are getting benefit from Stuart's Catarrh Tablets; improvement and relief are apparent from the first tablet taken.

All druggists sell and recommend them. They cost but fifty cents for full sized package and any catarrh sufferer who has wasted time and money on sprays, salves and powders will appreciate to the full the merit of Stuart's Catarrh Tablets.

The People's Store.

Special price reductions this week on various items of seasonable merchandise. Such reductions will make the prices so attractive that you'll see the wisdom and the saving that lies in buying here, where prices are always lower than elsewhere.

Great values in ladies' ready-to-wear hats at $2.50 and $3.50.

Children's trimmed hats, all colors, were $1.25, for 50c each.

Ladies' walking skirts, all-wool, plaid back, dark oxford grey, worth $3.90, go this week at $2.98 each.

All-wool plaid dress skirts, percaline lined, were $5 and $6; your choice for $2.90 each.

Special values in Eton jackets. Cheviot at $4.50; taffeta silk at $5; collarless.

Handsome foulard silks, colors the best, brightest and most seasonable, sold right along at $1, go on sale this week at 45c yard.

Shirt waists at 25c, 50c, 75c and 98c that are extra good values and this season's styles.

80 pieces Organdie lawns, new patterns, light and dark grounds, were 15c, now on sale at 10c yard.

200 pieces light and dark percales, the 10c quality, go at 8 1-3c yard this week.

Splendid values in washable underskirts that were $1.50, go on sale at 98c each.

Summer corsets, cool, strong, durable, at 25c pair.

Men's and boys' white unlaundered shirts, the 50c kind, go this week at 29c each.

1 case fancy dress ginghams and Scotch lawns, very desirable patterns and colors, go at 3 1-2c yard; worth 6c.

200 fine Italian cloth underskirts, 2 ruffles, were $1.25, on sale this week at 89c each.

The People's Store.

The largest exclusive furniture store in Indiana

Reliable Furniture.

The incessant movement and progression of this store would be less sensible to you were it not for the contrast of the good of yesterday with the better of today. Our fixed principal of giving you only the highest grade goods emphasizes fairness.

We guarantee the price of everything we sell to be as low as the same article can be bought for elsewhere, and if in a day or week you find the same thing lower elsewhere, make a claim on us and it will be allowed at once.

The Pape Furniture Co.

26 to 30 EAST BERRY ST

THE QUALITY STORE.

..Elks' Hats..

The only place the official Elks' hats can be obtained is at

Wm. Meyer & Bro.,

84 Calhoun Street.

Business - Directory.

UNDERTAKERS.

Klaehn & Melching,

Undertakers and Embalmers,

No. 39 West Main Street,

Both 'Phones 228. Fort Wayne, Ind.

INSURANCE.

D. C. FISHER,

Insurance, Real Estate and Loans.

No. 24 West Wayne Street,

Fort Wayne, Ind.

BANKS.

HAMILTON NATIONAL BANK.

Capital, $200,000. Surplus, $250,000.

The Hamilton National Bank will pay interest at the rate of two (2) per cent, per annum on certificates of deposit if left four months.

President—Charles McCullock.

Cashier—John Mohr, Jr.

White National Bank,

Corner Wayne and Clinton Sts.

CAPITAL, $200,000.

SURPLUS, $75,000.

Safe Deposit Boxes for rent.

LAWYER.

ABSTRACTER OF TITLES

INSURANCE.

COLLECTION AND LOAN AGENT.

James E. Graham,

Room 16, Bank Block,

FORT WAYNE, IND.

Stenographer and Notary Public in office. 'Phone 615 Main.

PERUNA 75c. ..

And all other drugs and medicines at the same discount. We save you at least 25c on the dollar.

RHOADS, CUT RATE DRUGGIST,

97 BROADWAY.

THE ELK'S SHOW

Is here this week. So is warm weather; so are are warm weather goods and you can find just what you want at our store. We sell a pure worsted blue serge coat at $3.00. A better one with hair cloth shoulders at $4.00, (coat and vest $5 00) Flannel suits in all grades from $5 to $15. Straw hats, summer underwear, soft shirts, and all the latest things in summer neckwear. It will make you cool to look through our store.

- - - - Reuben S. Patterson.

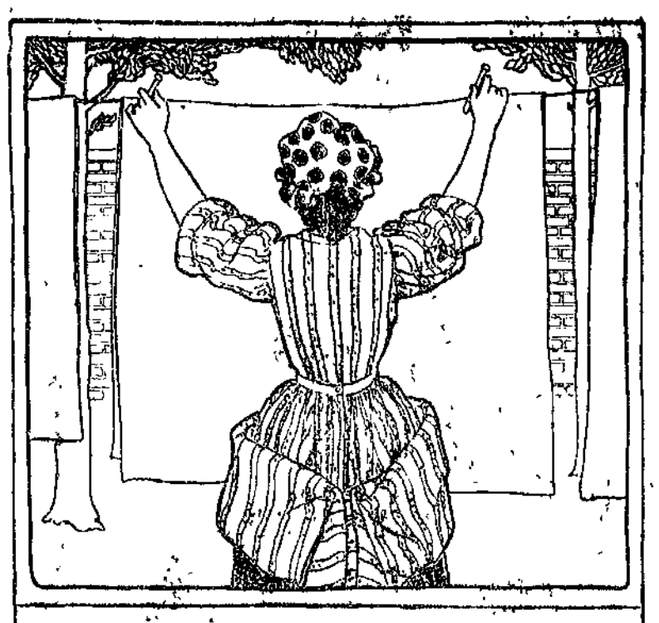

MONDAY.

IT all depends upon what you want in a soap. If you require simply a dirt remover, almost any soap will do. But if you care at all about the thing which is to be washed, you must think twice before you act. Any soap will clean linens and muslins, but Ivory Soap leaves them as white as snow. Any soap will clean sheets and table cloths, but Ivory Soap leaves no coarse, strong odor. Try it once!

IT FLOATS.

COPYRIGHT 1891 BY THE PROCTER & GAMBLE CO. CINCINNATI

WILL BE WEDDED TONIGHT.

The wedding of Miss Clara Paul, daughter of Mr. and Mrs. Henry C. Paul, and Henry Bowerfind will occur this evening at 7 o'clock at Emanuel Lutheran church on West Jefferson street, and the officiating clergyman will be Rev. C. Gross. Miss Alma Paul will be maid of honor, and other attendants will be Miss Elsie Josse, of Edgewater, Ill.; Miss Lilian Ash and Miss Gertrude Morris. Harry Andrews, of Lansing, Mich., will be best man; Messrs. Will and Arthur Peters and Morris Evans will be ushers, and Messrs. Fred Ash and Otto Peters will stand at the entrance to the church.

MONEY TO LOAN.

At lowest rate on furniture, pianos, horses, wagons, carriages, etc., and leave the property in your possession.

Payments arranged on the monthly installment plan to suit your convenience.

All business strictly confidential

Fort Wayne Mortgage Loan Co.

Room 2, (2nd floor) 44 Calhoun St. over Mergenthiem's Millinery Store Opposite Court House.

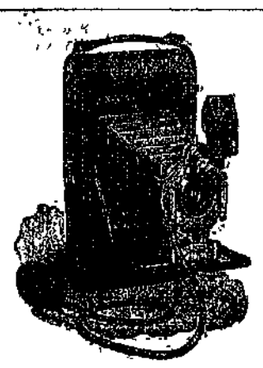

Buy An.... **Eastman**

THE BEST MADE.

M. L. Jones, 12 W. WAYNE ST.

WATCH POINTS.

Wind your watch regularly. Better in the morning

Keep your watch-pocket clean.

Don't open the case—the works are still there

If your watch should stop we charge you nothing for an accurate diagnosis, which involves no further injury.

SAMUEL S. HALL, JR., Jeweler, 107 Calhoun St. Home Phone 362 main.

Direct Route to Glasgow Exhibition

ANCHOR LINE

Steamships from New York Weekly for

Glasgow via Londonderry

Saloon, $50 and up.

Second Cabin, $32.50 and up.

Third Class, $26 and upwards.

For illustrated folder and further information, apply to

HENDERSON BROTHERS, Chicago, or SIEMON BROS., 50 Calhoun St., KUHNE & CO., 19 Court Place, Ft. Wayne. 5-18-3mo

Money to Loan.

—AT—

FIVE PER CENT.

ON FARM AND CITY PROPERTY.

C. B. FITCH,

65 CLINTON STREET.

F. J. Zimmerly & Co.,

PLUMBING, STEAM AND GAS FITTING, ELECTRIC WIRING.

GAS AND ELECTRIC FIXTURES.

No. 141 Calhoun Street.

'Phone 207

THE EDISON PHONOGRAPH.

All the latest Records.

Vocal and Instrumental

PACKARD MUSIC HOUSE,

120 CALHOUN STREET.

COME IN AND HEAR.

HEAD FEELS LIKE BURSTING.

Maybe you were out late last night. If you had taken a Krause's Headache Capsule before retiring your head would be cool and clear this morning. Take one now and you will be all right in a half hour. Price 25c. Sold by Dreier & Bro., corner Calhoun and Columbia streets.

Subscribe for The Sentinel.

Money! Money! Money!

REDUCED RATES

The Tri-State Building and Loan Association has reduced its rates to borrowing members.

THIS MAKES THE NEW PLANS THE CHEAPEST INSTALLMENT PLAN offered to the borrowing public. You cannot afford to borrow on any other plan.

Call at office for particulars.

INVESTMENTS.

Interest paid on any amount deposited with the association if left 30 days.

Tri-State Building and Loan Ass'n.,

Cor. Berry and Court Sts.

There Is

a shoe for every need, for every taste and for every foot in

Queen Quality $3.00 TRADE MARK

They are made in special shapes. to give ease and comfort, and at the same time a graceful, stylish appearance to every type of foot.

No matter for what use or occasion a woman may need footwear, she cannot fail to find in the "Queen Quality" variety something to suit her requirements.

Always One Price $3.00

OXFORDS $2.50

A

"Natty Oxford."

Queen Quality Oxfords, $2.50.

Light Flexible Sole Medium High Heel.

Exact Reproduction of this Style Shoe.

THE PEOPLE'S STORE.

LOCAL NEWS.

A son has been born to Mr. and Mrs. John Watt.

Mr. and Mrs. Ernest Rehling are visiting at Rome City.

Miss Katie Auger has returned from a visit in Wabash.

Miss Anna Saal, of Huntington, visited in the city Sunday.

Mrs. Helen Nelson has returned from a visit in Michigan.

Mr. and Mrs. A. D. Cressler are visiting friends in Chicago.

Col. R. S Robertson has gone to Defiance, Ohio on business.

Mrs. William Breuer and daughter have gone to Chicago to visit.

E. M. Rosenthal, of Chicago, is visiting relatives in the city.

P. J. Fallon, of Indianapolis, was a visitor in the city yesterday.

Mr. and Mrs. Porter Leach, of Detroit, are visiting in the city.

Attorney C. N. Heaton is spending a few days fishing at Rome City.

E. K. Bush, the well-known commission merchant, is seriously ill.

Architect Charles Kendrick is transacting business in Cincinnati.

Mr. and Mrs. John Forbing are visiting friends in Toledo and Buffalo.

E. E. Ellis has returned from a brief visit with his parents in Kokomo.

Mrs. M. N. Plumadore is entertaining Mrs. A. C. Hezlep, of New Castle, Pa.

Mrs. Oliver F. Evans and daughted Italia have gone to Detroit to visit friends.

Mrs. J. F. W. Meyer and Mrs. C. F. Muhlenbruck are visiting friends in Indianapolis.

The Misses Lillie and Gertrude Wilding are visiting Miss Anna Newton in Toledo.

A meeting of the Woman's Union Label league will be held this evening in Olympia band hall.

Mrs. Alice Smith has returned from South Whitley, where she attended the funeral of a relative.

Mrs. Gottlieb Sauers and daughter, Miss Lena, of Bluffton, are the guests of Dr. and Mrs. C. Martz.

Mrs. A. W. Brackett, of Minneapolis, has returned home after a visit with Mr. and Mrs. Arthur Dougall.

Barney Hattle, of the Home Telephone line force, is spending a few days the guest of his parents in Goshen.

The plans of Architects Wing & Mahurin for a township school near Muncie, to cost $12,000, have been accepted.

Miss Grace Patrick, who has been ill for some time at Hope hospital, has recovered and returned to her home today.

Rev. Jacob Miller, pastor of St. Paul's Lutheran church, preached a sermon at the annual picnic of the Indianapolis Orphans' home on Sunday.

Henry Schremser, property manager at the theater at Robison park, was taken ill with heart failure yesterday and his condition for a time was serious.

Miss Lydia Wishmeyer, of Pittsburg, and Miss Kate Schweizer, of that city, are here to attend the Reiter-Schweizer wedding, which will occur tomorrow.

At a meeting tomorrow evening of the shovelers and diggers at 27 Calhoun street, formal application will be made for a charter from the American Federation of Labor.

Mrs. J. Donivan, of 445 South Webster street, will give a social afternoon Wednesday from 2:30 to 5 o'clock for the members of the Young Women's Christian association.

W. A. Braun, the electrician, has the contract for wiring the residences of Dr. B. V. Sweringen, August C. Becker and Dr. E. F. Sites and for two new houses that are being erected for Mr. Bueker on Wells street.

Columbia City Post: "Miss Nora Beck and brother, Ira, of Fort Wayne, spent Sunday in the city with Mr and Mrs. C. M. Beck. The young lady left Monday morning for Valparaiso, where she will attend school while the brother returned home at noon."

At the meeting of the young men of the Cathedral last evening there were about seventy present, and it was decided to take hold of the project of reopening the amusement rooms. A number of committees were appointed to canvass in the different wards to secure funds for that purpose.

Huntington Herald "Miss Alma McCrum welcomed about twenty-five young people at her home, on South The occasion was in honor of the Fort Wayne ball team, and a number of home boys were also invited. Refreshments were served and the evening was enjoyed immensely by all present."

Auburn Daily Courier: "Rev. J. F. Bliss died a few weeks ago at Macomb, Ill., and would have been ninety-two years old in July. He organized the Presbyterian church in Auburn over sixty years ago, and was its pastor twelve years. His wife survives him and lives with Mrs. White in Fort Wayne."

E. Russell Sanborn, organist of Trinity Episcopal church, leaves the latter part of the week for Buffalo, and will give recitals in the pavilion on June 16, 17 and 18, at 4 o'clock in the afternoon. Miss Grace Perrin, the assistant organist, will have charge of the music next Sunday in the absence of Mr. Sanborn.

All Tired Out

If this is your experience then your blood is poor and thin and filled with impurities. There is but one cure. You must get rid of all these poisons in the blood. There is but one remedy

Ayer's Sarsaparilla

It makes the blood pure and gives it new life and power. The starved nerves are better nourished. Your head ceases to ache. Your brain keeps clear. You are not obliged to begin a day's work "all tired out."

$1.00 a bottle. All druggists.

Write the doctor freely all the particulars in your case. You will receive a prompt reply. Address, Dr. J. C. AYER, Lowell, Mass.

Postmaster Page today recommended the appointment of Albert J. Krueper to fill the additional clerkship allowed the Fort Wayne office beginning July 1.

KRAUSE'S COLD CURE

For colds in the head, chest, throat or any portion of the body, breaks up a cold in 24 hours without interruption to work. Will prevent colds if taken when first symptoms appear. Price 25c. Sold by Dreier & Bro., corner Calhoun and Columbia streets.

GOING OUT OF BUSINESS.

Mrs. N. B. Rowe, of 85 Calhoun street, is reducing stock of millinery preparatory to going out of business Prices greatly reduced. m25-eod-tf

EPWORTH LEAGUE CONVENTION

At San Francisco, California. Low rates via the Nickel Plate road, from July 5th and 12th, and good returning until August 31st. Write, wire 'phone or call on nearest agent or C A. Asterlin, T. P. A., Fort Wayne Ind., or R. J. Hamilton, agent, Fort Wayne, Ind.

d-may 30-tu-th-13t-w8t

W A. Braun, electrical contractor, has received the following contracts of electric wiring: Mr. August Becker's residence on Williams street; Dr. Van B. Sweringen, Washington street; Dr. E. F. Sites' new residence on Wayne street; Mr. Bricker's two new residences on Wells street.

H. S. Hunt is at home from Petoskey for a few days, and within a short time Mr. Hunt and his family will leave that city for a extended tour of the lakes, in the course of which they will visit the Buffalo exposition.

CATHOLIC COMMENCEMENT.

The annual commencement exercises of the Catholic high school in Library hall will be held June 19th, and Carl Schmieman, Arthur Kelker, Edward Raidy and Frank Freiburger will receive diplomas. The past year has been a most successful one and the prospects for a much larger attendance next term are bright. The boys of the Brothers' school will present Richard III. at Library hall on June 18.

IT SLUGS,

Even Harder Than a Prize Fighter.

A newspaper man is subject to trials and tribulations the same as ordinary mortals. Coffee 'slugs" a great many of them.

D. Beldleman, on the Wilkes Barre Record, says regarding his experience with coffee, "A little over two years ago I was on the verge of collapse superinduced by the steady grind of the newspaper office. For weeks I did not have a night's sound sleep and the wakeful nights were followed by despondency and a general breaking up of the constitution. I ran down in weight. My family physician insisted that I leave off coffee and take on Postum Food Coffee but I would not hear to it.

One day I was served with a cup of coffee, as I supposed, that had a peculiarly delicious flavor. I relished it, and when drinking the second cup I was told that it was not coffee but Postum Food Coffee. I was dumfounded, and for a time thought I was the subject of a practical joke. However, I became a firm believer in, and a user of Postum from that time, and almost immediately I began to sleep nights and the irritableness disappeared, and in less than three months I was completely well and in seven months my weight increased up to 198 pounds. I can now do the work of two ordinary newspaper men."

There is a great big lot of common sense in leaving off coffee and using Postum Food Coffee.

I. O. O. F. FUNERAL NOTICE.

All members of Fort Wayne lodge No. 14, are requested to meet at the lodge room Wednesday, June 12th, at 1:30 p. m., to attend the funeral of our deceased brother, David Bricker. All members of Harmony lodge No. 19 and Concordia lodge No. 328; also all sojourning brothers, are invited to attend.

J. T. BENOY, N. G.

GEORGE FRANZ, R. S.

A GRAND PICNIC

Will be held by the Silver Star band, of Adams township, Sunday, June 23, in John Bass' grove, half mile east of new yards. d&w1t

DECORATION DAY RATES

Via the Nickel Plate road at a fare and a third round trip good within a distance of 150 miles only. Tickets on sale May 29th and 30th, good returning the 31st inclusive. Write, wire, 'phone or call on nearest agent, C. A. Asterlin, Fort Wayne, Ind., or R. J. Hamilton, Agent Fort Wayne, Ind. 16-21-23-28-w22-29

THE TOWN TALK.

Not better than the best, but better than the rest, is the work turned out at the Wayne Pneumatic Carpet Cleaning Co.

Home 'Phones: Office, 1146 Main; Factory, 1555 Main.

KOEHLINGER & STICKLEY,

6-3-tf Proprietors.

NO SUMMER DRESS

Looks quite so stylish as those made by G. Schmidt, merchant tailor, 57 East Berry street. Full line of samples. 27-tf

FOR RENT.

FOR RENT—Nicely furnished room. Inquire 24 W. Berry St. 6-1-1m.

FOR RENT—Two furnished rooms, for light housekeeping, at 70 Pearl street. 10-2t

FOR RENT—Room, with or without board, including bath. Day boarders wanted. Mrs. Keller, 46 W. Wayne. 15tf

FOR RENT—Furnished rooms; bath, heat and electric light; with or without board. Inquire 225 W. Main St. 4-10-tf

FOR RENT—A few desirable residences, will be shown on application. W. E. Doud, over Old National bank. 7-tf

FOR RENT—A brick house; 200 Hanna St.; gas and water and gas light; good cellar. Inquire at 208 Hanna St. 10-2t

FOR RENT—A furnished cottage, "Sylvan Beach," at Rome City. Call or address 16 W. Williams or 174 Winter St. 5t6

FOR RENT—Furnished rooms on first and second floors, with board; bath and all conveniences. Day boarders wanted. 29 E. Washington St. 5-15-1m

FOR RENT—A new 7-room house on Walton Ave. and Pontiac. Inquire of Emmet Martin, corner Hanna and Buchanan St. Telephone 379 South. 6-1-tf

FOR RENT—Nicely furnished front room, with all modern conveniences, within two blocks of court house, in private family; terms reasonable; 148 Clinton street, near Washington street, upstairs. 10t12

FOR RENT—Lodge room can be had by parties desiring it on either Wednesday or Friday evening at very reasonable price; nice dancing floor in same building to rent on any Saturday afternoon or evening. Telephone 1082, new phone. 10tf

MONEY TO LOAN—Money to loan at 4½ and 5 per cent., with privilege of partial payments; also money loaned on personal security; property for sale. P. A & F. P. Randall, Bass block, Fort Wayne. d-wtf

FOR SALE.

FOR SALE—A barn. Inquire 108 Baker street. 10-2t

FOR SALE—Fresh Cow and Calf, at 278 West Berry St 11-2t

FOR SALE—Either of two five-room cottages on Van Buren street; central; only $1,150. W. E. Doud. 7-tf

FOR SALE—Good work team, harness and wagon; cheap. Third house east of Lafayette on Weibke St. 10t2

FOR SALE—Two suburban cottages; a great bargain; or will exchange for down town property, California property, farm property or vacant lots. Address, W., care The Sentinel. 5t6

PROFESSIONAL.

DR. MARY WHERY,

PHYSICIAN AND SURGEON.

Office and residence, 26 Madison St. Specialty:—Disease of Women. Telephone 470. Office hours, 9 a. m., to 3:30 p. m., and 7 to 8 p. m.

WANTED.

WANTED—A polisher at Eagle Laundry. God wages. 11-tf

WANTED—A girl to wash dishes. Queen Restaurant, 19 Calhoun St. 6-7-tf

WANTED—Everybody to call up Consumers' Ice Co.; both phones 594. m18-tf

WANTED—A first class chamber maid at once. Apply at N. Calhoun St. Fanny Joy. 4tf

WANTED—A carriage trimmer at Fort Wayne Buggy Top Co., 45 East Columbia street. 10-2t

WANTED—To write your ads., circulars, catalogues, etc. Address Box 45, city, for terms. 5-19-1m

WANTED—Good steady girl for general housework; no washing. Apply at 133 West Washington street. 10-2t

WANTED—A competent woman who has had some experience in caring for the sick. Address Box 1, care Sentinel. 10-2t

WANTED—If you want to borrow money see "ad" on second page, first column. Room 3, Arcade, upstairs. 18tf

WANTED—All kinds of cement work; guaranteed. Bridges & Foltz, 80 Calhoun Street; upstairs. Phone 414. 6-7-1m

WANTED—Blacksmiths—Two first-class for railroad shop out of city; good wages; free transportation. Call on J. B. T., Aveline house. 10-2t

WANTED—At once—Several ladies to collect names; pleasant, easy work and good pay. Call at 110 Webster street, between 1 and 5 p. m. 10-2t

WANTED—Machinists—A few experienced for railroad shop out of the city; good wages and free transportation. Call on J. B. T., Aveline house. 10-2t

WANTED—There may be another and better way of obtaining power from gasoline. W. G. Burns, Patent Attorney, 80 Calhoun St., Fort Wayne, Ind.

WANTED—We will get your heating stove, store it for the summer, blacken it and set it up in the fall, at L. J. Libbing & Co.'s, 39 E. and 23 W. Main St. 5-21-tf

WANTED—A fairly experienced farm hand; will pay $20 00 per month to the right man. Call at Develine place, or address Herman A Schumann, Gen. Del. 10-3t

WANTED—Ideas—Slot machines are declining. Now something new to catch the nimble nickel would take. W. G. Burns, patent attorney, 80 Calhoun St., Fort Wayne, Ind.

WANTED—$75 a month and expenses to travel; $50 a month at home; steady employment; ladies or gentlemen; experience unnecessary. Call at G. B. Sessions, 216 W. Jefferson St. 11-6t

WANTED—Ladies, consult Mme. Place, M. B. C., in regard to your facial blemishes, 38 W. Wayne St. Electric bath, beauty culture, manicure and hair dressing parlors, for ladies only. 2-28-tf

WANTED—Mrs. Fitzgerald's employment office, 39 W. Washington st., has a number of nice places awaiting for girls; good wages. Apply at once. Have a colored coachman with good references. 16-tf

WANTED—Reliable, first-class machinists in Detroit; state age, experience, give references, wages wanted; good position to satisfactory men. Address, Box No. 10, care Fort Wayne Sentinel. 11t4

WANTED—Every man, woman and child to call at the Citizen's Trust Company, corner Berry and Clinton, and ask for one of the handsomest banks, furnished to all who desire to save money. Capital, $200,000. Interest paid on deposits. 8tf

WANTED—Cancers, tumors, birthmarks and all morbid growths removed without the use of surgeon's ghastly knife. One application does the work. Cure guaranteed. Dr. Zimmerman, Sanitarium, 38 West Wayne street, corner Harrison, Fort Wayne, Ind. 2-28-tf

ENGINEERS' LICENSE—Mechanics, engineers, firemen, electricians, etc.; 40 page pamphlet containing questions asked by examining board of engineers sent free. Geo. A. Zeller, Publisher, room 102, 18 S. 4th St., St. Louis, Mo. M29-1m

LOST.

LOST—Sunday afternoon, loan pony, about 4 years old, bald face, white feet, halter with rope. Finder return to Brinsley feed yard and receive reward. 11t2

DENTISTRY.

DENTISTRY.

Painless Dentistry. Warranted Work. Moderate charges. Get the best.

U. S. Dental Parlors,

Drs. J. A. & J. W. Williams, Mgrs.

'Phone 1176. 88 Calhoun St

Try The Sentinel Want Column.

FOR SALE.

FOR SALE—Nearly new light canopy top surrey. 46 W. Creighton ave. 1tf

FOR SALE—25-foot lot on E. Creighton Ave., near Clinton. Inquire at once for price. W. E. Doud. 7-tf

FOR SALE—Two houses renting at $400 per year; price $4,200; fine investment; good location. W. E. Doud. 7-tf

FOR SALE—A nice 6-room house with barn on Harrison, near Creighton; price cut to $2,200. W. E. Doud. 7-tf

FOR SALE—New nine-room modern house on Hanna street, brick pavement, only $2,400 if sold at once. W. E. Doud. 7-tf

FOR SALE—Choice lots on Park ave. and on Broadway, now going at $400; must advance in price. W. E. Doud, agent. 7tf

FOR SALE—If you want money on personal security see "ad" on second page, first column. Room 3, Arcade, upstairs. 18tf

FOR SALE—A grocery and saloon, doing a good business; reason for selling, other business. Address Box 14, care Sentinel. 6-5tf

FOR SALE—Either of five modern residences between Williams grove and Reservoir lake at $2,200 to $5,000. W. E. Doud. 7-tf

FOR SALE—Three good, nice horses, suitable for carriage or surrey; family broke, at No. 2 Hillside avenue, Fort Wayne, Ind. m1-1m

FOR SALE—A 30 foot corner lot with six-room residence on West Jefferson street, a bargain, at $2,000. W. E. Doud. 7-tf

FOR SALE—I have from 1 to 2,000 loads of dirt, sand and gravel for sale. Inquire at Dr. Niswonger's Drug Store, 18 Harrison St. 7-tf

FOR SALE—The R. P. Penman property, corner Douglas and Harrison Sts.; 14 apartments and very modern. Monroe W. Fitch & Sons. 6-1-tf

FOR SALE—Eight-room house; open stairs; lot 32x150; water, gas, sewer; price $1,400. Val Rocholl, 23 Court St. Telephone 49 Main 5-16-tf

FOR SALE—Or Exchange—A modern 10-room house on Calhoun St.; with good barn; well located for a physician. Monroe W. Fitch & Sons. 6-3-tf

FOR SALE—The residence at the northwest corner W. DeWald and Oakley St.; must be sold to settle estate; we only ask $2,100. W. E. Doud, 7-tf

FOR SALE—Good seven-room house and 38 foot lot on Grace avenue, $1,100; also six-room house on Fox street at $800; both must sell. W. E. Doud. 7-tf

FOR SALE—A large frame building; in good condition; will stand moving; must be removed. Price $400. Val Rocholl, 23 Court St. Phone 49 Main. 5-24-tf

FOR SALE—At one-half its value—A splendidly located residence property. For particulars call on or address C. K. Fairfield, Cor. Fox and Bell Ave. 6-8-tf

FOR SALE—Lot 114x150; 7-room house, barn, coal house and summer kitchen; will sell very cheap. Inquire of W. A. Diether, of the Diether Lumber Co. 6-6-1m

FOR SALE CHEAP—Horse, harness and road buggy, good as new; horse safe and reliable for family; price for outfit $115.00 if sold within ten days. Address Horse, Sentinel. 10-2t

FOR SALE—New 9-room house, good barn, on Sherman, near Huffman street, $2,000; cottage on Wabash avenue, $1,400; 7-room house on Gay street, $2,100; 7-room brick house, East Wayne street, $2,600. Fire and all other kinds of insurance. 76 Calhoun St. Phone 192 Main. G. W. Boerger. 4-9tf

FOR SALE—Dwelling and half lot on Baker St.; full lot and two dwellings on Center St.; dwelling and full lot on West Creighton ave.; vacant lots on St. Mary's ave.; vacant lots on Howell St., Rockhill Heirs' add.; two farms, will take part payment in improved city property. Schrader & Wilson, 7 Court St., first floor. tf

FOR SALE OR EXCHANGE—40 acres in Kolkaska county, Mich.; 160 acres in Nebraska state; 500 acres in Whitley Co., Ind.; 280 acres 9 miles west of city; 63 acres 11 miles east of city; 68 acre tract 8 miles east of city; 10 acres 6 miles west of city; 40 acres 9 miles north of city; also 15 resident properties in city at bargains. R. C. Niswonger & Co., 18 Harrison St., city. 4-26-dawtf

FOR SALE—Six-room house on Cass St., $1,650; 4-room house on S. Wayne Ave., $1,100; 9-room house on Montgomery St., $2,100; 7-room house on E. Washington St., $1,600; 7-room house on Maumee Ave., $1,900; 9-room house on Charles St., $1,800; 6-room house on Holman St., $1,700; 5-room house on Boone St., $1,050; 8-room house on W. Butler St., full lot, $3,500. John T. Wagner, Real Estate and Loans, 23 Court St. 1-11-tf

WE WANT YOU...

If You Are in Need

...OF A...

Go-Cart

To look through our line. We sell the best adjustable Go-Cart made and keep constantly replenishing our stock, so that you can have just as good a selection now as early in the spring.

"CHALLENGE ICEBERG" Refrigerators are the Best.

The "LAWRENCE" Hot Plate cannot be excelled.

Pickard Bros.,

12 and 14 East Columbia Street.

The Evening Sentinel.

BY E. A. K. HACKETT.

TUESDAY, JUNE 11, 1901.

TONIGHT.

Mardi Gras—Masked parade, starting at 8:30 from city hall.
Machinists—No. 70 meets at 138 Calhoun street, third floor.
Plasterers—No. 70 meets at Pearl and Harrison streets, second floor.
Steam Engineers—No. 19 meets in K of L. hall.
Retail Clothing Clerks—No. 10 meets at Vordermark's hall.
Women's Union Label League—Open meeting in Olympia band hall.
Master Builders—Regular meeting.
Contracting Painters and Paperhangers—Meet corner of Clinton and Berry streets.
City Council—Meets in city hall.
Sons of Veterans—Col. E. S. Walker camp No. 159, regular meeting.
Board of Safety—Meets in city hall.
Lodges—Grand Fraternity; Order of the Red Cross; Fort Wayne No. 116, K. of P.; Fort Wayne No. 1, Daughters of Workmen; Edward's Camp No. 3127, Modern Woodmen; Wayne Castle No. 2, Knights of the Golden Eagle; Degree of Honor No. 2; Home No. 342; F. & A. M.; Deborah No. 110, D. of R; Darius Council, Princes of Jerusalem.
Masonic Temple—Irving French company in "A Jolly Affair."
Robison Park Theater—Vaudeville.

Time alone will tell whether the auditorium project has been put into a trundle bed for a nap or into a coffin for eternal sleep. It was a promising infant at birth and it had careful nursing. It should have been measured for "short growth," probably.

Denis Swenie, for more than half a century a fire fighter in Chicago and for nearly thirty years chief of the fire department of that city, has resigned reluctantly. His physicians have declared him physically unfit for the arduous and exciting duties he has so long performed. Chief Swenie is the greatest fire-fighter alive and he has served the people of his city long and faithfully. It is to be hoped he may soon be reconciled to retirement and find pleasure in rest. It is equally to be hoped his contemplated volume of personal reminiscences may soon be forthcoming. Denis Swenie ought to have plenty, of material stored away to make a good book.

Washington declined a third presidential term because secretly he feared defeat, says General Grosvenor, the lightning calculator and expert figure-artist of the first McKinley campaign. General Grant would have accepted a third term, but the people would not tolerate such an ambition even in the chief of the heroes of the civil war. General Grosvenor thinks Presdent McKinley not only can but ought to be elected a third time. All of which goes to prove that McKinley is not only "bigger than old Grant," or than Washington, but the two together, if you like.

IN ITS LITTLE BED.

The auditorium project has entered upon a long sleep if it is not actually dead. The Commercial club, convinced of the futility of attempting to raise the the necessary funds by a scheme of general public subscriptions, has abandoned the enterprise by referring it to the city council in the hope that an auditorium may be built in connection with the much talked-of market house on Barr street. It may be that some time something will be done along such a line, but it is not likely to be soon if at all, though we hope to be proved mistaken in this view.

This unpleasant and disappointing outcome of a well-conceived and laboriously promoted public enterprise is deeply to be regretted on many accounts. First perhaps is the failure to meet an urgent and "long felt want." Scarcely less to be deplored is the degree to which the prestige of the city must suffer from abandonment of a project began with so much flourish. It will be noted abroad that the splendid auditorium this city set about to achieve has disappeared in the viewless air, out of which doubtless many will hold that it first came.

There is no blame to be lodged definitely. The Commercial club used its money liberally to promote the enterprise and the club's members devoted their time and hard work most ungrudgingly. The people of the city were asked to put into the project what money they could afford. Of the man who could afford but a dollar no more was expected. But it was the purpose and no less the hope to make the auditorium thoroughly representative of public spirit and popular support. There was a desire to raise the money by a multitude of small subscriptions rather than by a few large ones, though, as it has turned out, one was as impossible as the other. It is useless to analyze the causes that have operated to defeat the auditorium enterprise. To say the people do not want such a building we believe would be to misstate the case. There can be no serious questioning of the absolute need of such an institution in Fort Wayne and we do not believe a majority of the people of the city were ignorant of the good it would do, though they have displayed carelessness of their own interests in the matter. The outcome is greatly to be deplored and there remains only the hope that the city may soon find a way to provide an auditorium building. No city of fifty thousand population and creditable pretensions ought to be without such a place of public assembly.

COURT NEWS.

Philip Schramm has commenced divorce proceedings against Mary B. Schramm. Plaintiff alleges that his wife has been cruel to him and he being old and feeble, and she younger and more vigorous, she has often beaten him and put him out of then home telling him never to come back again. He has been obliged to seek refuge in the soldiers' home at Marion by reason of her cruelties, in which she is abetted by a son by a former husband.

In the case of Eliza K. Glidden vs. Charels E. Sommers, judgment in foreclosure was rendered plaintiff in the sum of $170.49.

Harland Bixby, sent to the reformatory from this county in January 1899, has been released from custody. Bixby will be remembered as a former Fort Wayne attorney.

Wilhelmina Puff seeks a divorce from Charles B. Puff and alleges in her complaint that the defendant has been cruel and abusive to her for years and has frequently threatened to kill her and has actually assaulted her with much violence on various occasions; has failed to provide for her or her children of whom there are six, and is an habitual drunkard.

Of the last eight cases on the entry dockets of both courts seven cases are for divorce and the eighth for illegitimate parentage.

Wayne Dry Goods Co.

Will contribute to the interest of this Interesting week by offering an Attractive program of enjoyable cuts.

IN OUR BEAUTIFUL

New Curtain and ....Drapery Room

Which has called forth expressions of great compliment and praise during the last week, there will be continued the extra display of elegant goods in this line. All the new styles for the coming season, which you can order, to be delivered when you wish them, will be on exhibition.

Arabian Lace Curtains, from $25 to $50, $60, $85, $100, $125 a pair.
French, Renaissance, Saxony, Brussels, Silk and Battenburg Curtains at $35, $50 and $75 a pair.
Silk, Velvet and Rope Portieres, $2 to $90.00 a pair.

These goods in all the intermediate prices from 45c a pair up Everything in this department at reduced prices.

Our Suit and ....Cloak Room

Is doing a big business. We have advanced the date about 30 days, for our annual closing of goods on this floor. Everything—Suits, Jackets, Skirts, Shirt Waists, Muslin Underwear, etc., all at cost prices.

The great attraction on the first floor this week will be the prices we will make on

Foulard Silks

You will make a mistake if you purchase anything in this line before seeing the qualities we are showing at 45c, 55c and 65c.

Our 27-inch black guaranteed Taffeta silk at 85c a yard continues a drawing card at the silk counter.

Wayne Dry Goods Co.,

96 CALHOUN STREET.

ELKS ARE COMING

(Continued From First Page.)

contribute to the musical program, and all the prominent visiting Elks will be heard in addresses.

CIRCUS ON THURSDAY.

Thursday and Friday, afternoon and evening, will be performances of the Elk's circus. Tents are already in position north of the base ball park, nearly all the performers have arrived in the city, and Manager Barnum, who has superintended the arrangement of the show, promises an exhibition that will make other circuses look like sideshows. The parade Thursday morning at 10 o'clock promises to eclipse anything of a similar nature ever attempted in Fort Wayne.

THE ACTIVE COMMITTEES.

The work of preparing for the present state meeting of the order has been under the general supervision of an executive committee composed of R. O. Rankin, chairman; W. W. Mungen, secretary; John B. Reuss, treasurer; William Meyer, jr, Sid Hubbard, Henry B. Monning, John Mohr, jr., Albert C. Alter and G. W. Wilson. Working under their direction were the following sub-committees

Advertising Committee—Albert Alter, chairman; F. E. Stouder, Charles Essig, Charles Archer, M. O. Walsh.

Parade Committee—William Meyer, chairman; H. A. Gorsline, H. C Meyer, W. F. Ranke, J. H. Rohan.

Social Session Comittee—George Ohneck, chairman; George Brown, F. C. Boltz, A. W. Jaxtheimer.

Decoration Committee — Henry Monning, chairman; O. B. Wiley, I. Mautner, George Fox, J. Getz.

Collection Committee—J. B. Reuss, chairman; William Urbahns, F. J. Gruber, F. E. Bougher, W. H. Peltier.

Carnival Committee—John Mohr, jr., chairman; Harry Pickard, Frank S. Lightfoot, Charles Bales, C. R. Weatherhogg.

Auditing Committee—John Mohr, jr., J. Ross McCulloch, Henry Taylor.

ELKDOM IN FORT WAYNE.

Fort Wayne lodge, No. 155, B. P. O. E., was instituted February 12, 1890, with a charter membership of twenty-five. Brothers George B. McKinnie and R. C. Bell, both deceased, were the founders and organizers, and to them belongs the credit of sowing the seeds of Elkdom in the Summit City. Of the charter members twelve are still active members of the local lodge; eight have joined other sister lodges, and five have crossed the silent stream into eternity. The first few years of the lodge's life was full of trials and tribulations. The few members lost interest in the work, and only through the untiring work of Brothers McKinnie and Bell was the lodge kept alive and the charter retained. Many were the times when it was impossible to get a quorum, and at times it was necessary to lock up in the lodge rooms what members were present while the officers would skirmish around to gather up a few of the dilatory ones for a meeting in order to transact business.

GROWTH WAS GRADUAL.

In December, 1891, a class of seven candidates were initiated and from this small increase the lodge gradually grew until in 1895 the membership was so large that other quarters were sought, resulting in the selection and fitting up of the beautiful lodge rooms now occupied in the Lau block. At that time the membership was about 150, and the lodge moved into the new quarters without a cent of indebtedness on the same. On January 18, 1898, a class of 112 candidates were initiated (being the largest class ever initiated by an Elk lodge at one time), and since that time the lodge has been in a most flourishing condition, until now it numbers 350 members. No. 155 has made a record for itself in its charitable work among the poor of the city of Fort Wayne. Every year the lodge has its annual charity entertainment, the proceeds of which go to the poor of the city. In January they have the "old clothes" social session. Every brother and invited guest is requested to bring whatever old clothes they have, and the clothes so collected are turned over to the Relief union of this city to be distributed among the poor as they see fit. How many people receive aid from the order is only known to the members, for they act in accordance with the great teachings of their order—never to reveal the name of a person receiving aid from the order.

The lamented George B. McKinnie was the first exalted ruler, and he was succeeded by Major G. W. Wilson, who is now the oldest living member who has held that position. The other past exalted rulers are Angus McPherson, George Renner, Byron E. Hattersley, O. B. Wiley, Dr. W. W. Mungen. L. C. Hunter, F. S. Lightfoot, F. W. Urbahns (two terms) J. J. Bauer, and the present exalted ruler is Dr. R. S. Viberg.

The other present officers of the lodge are: W. C. Rastetter, esteemed leading knight; C. E. Bales, esteemed loyal knight; Glem Epp, esteemed lecturing knight; A. Jaxtheimer, treasurer; A. C. Alter, secretary; James Dormer, esquire; W. W. Gillette, guard; H. C. Meyer, tyler, trustees, Sid Hubbard, Thomas Lau and H. R. Pickard; house committee, Charles G. Pape, Joseph Schwartzjkopf, and William Schwier.

SECURED STATE MEETING.

At the last state meeting of the Elks Fort Wayne lodge made a successful effort for the third annual state meeting of Elks to be held in 1901. After the selection was made Fort Wayne lost no time in laying its plans and getting ready to entertain the many brothers from this and surrounding states. Unlike the two previous state meetings, Fort Wayne decided not to have a street fair; not to see how much money the brothers would spend here, but to have all brothers come and partake of the hospitality of No. 155.

VETERAN JEWELER IS DEAD

LOUIS SAUSER PASSED AWAY AT NOON TODAY.

Was for Thirty Years a Merchant on Calhoun Street—Other Mortuary Matters.

Louis Sauser, a veteran jeweler and watchmaker, died shortly after noon today at his home, 65 Wells street, after more than a year's illness from heart trouble and dropsy.

Mr. Sauser was a native of Switzerland and came to Fort Wayne in 1863. He was for thirty years a well known Calhoun street business man, removing to Wells street three years ago. Mr. Sauser was twice married, and leaves three sons from the first marriage. His widow survives. The deceased was a member of Salem Reformed church and of Concordia lodge, I. O. O. F.

Funeral services will probably be held Friday afternoon.

SISTER M. GERTRUDE.

Venerable Sister M. Gertrude, of the Order of Poor Handmaids of Jesus Christ, died Monday afternoon at St. Joseph's hospital from tuberculosis, at the age of thirty-seven years. She was a nurse at the institution and had been in poor health for several years. The deceased was the daughter of Mr. and Mrs. M. Thallmer, of Mishawaka, who survive her.

Funeral services will be held from the hospital chapel Wednesday morning.

FUNERAL ANNOUNCEMENTS.

Bricker—Funeral services of David Bricker will be held Wednesday afternoon at 2 o'clock from the residence, 25 Oliver street and at 2:30 from Simpson M. E. church. Rev T. J. Johnson, of Gas City, will officiate, assisted by Rev. J A. Patterson and Rev. H. J. Norris.

POPE LEO LONGS FOR THE SEA

AGED PONTIFF RECALLS AN EARLY EXPERIENCE.

Reports of His Health Being Again Precarious Are Denied at the Vatican.

Rome, June 11.—The statements circulated in America show that the annual reports of the pontiff's illness critical condition and fainting fits have already commenced, and as the summer wanes he, no doubt, as usual, will be reported at death's door. The truth is, his holiness at present is in exceptionally good health, is enjoying his daily drive and walk, and the heavy cares of state seem to bear lightly on his old age. Mounting to a higher point of the garden than usual the other day, the pope stood gazing at the yellow strip of sunlit Mediterranean, and turning with a sigh to his nephew, the pontiff used for the first time since his "imprisonment" a phrase which might have been construed as impatience at his "captivity."

"Ah," said he, "how I wish I could go to sea again. It would really renew my youth. The last time I really stayed at sea was about fifty-five years ago, when I was nuncio at Brussels. I then went near Antwerp, on the advice of a physician, and can vividly remember even now how cool the water was, how invigorating, and what pleasure I took in swimming. I found the cure most beneficial."

Grand clearing sale at Daugherty's. All fine trimmed hats at half price. Now is your time. 11-5t

Cultivated land is said to produce 1,600 times as much food as an equal area of hunting land.

New Zealand has so many rapid streams and rivers that their water might be easily utilized to supply motive power for machinery.

A Free Chew

Wetmore's Best is a navy tobacco. If you like navy tobacco and don't like Wetmore's Best, the dealer will return your money if he knows you bought it of him.

"It's all in the quality."

Made only by M C WETMORE TOBACCO COMPANY, St Louis, Mo

The largest independent factory in America.

Have You Been Thinking of Buying a Lawn Mower....

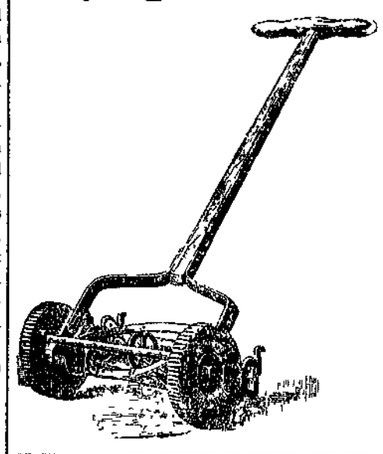

Call and see our new line of...

"New Quaker City" Westfield

and the Great American Ball Bearing Lawn Mower.

Call and see our Lawn Mowers Before you buy.

H. PFEIFFER & SON,

PHONE 484. 9 E. COLUMBIA ST.

Lowe Bros. Paint--Lawn Fences.

WHEN OTHERS FAIL, CONSULT .....

DR. WENGER, SPECIALIST,

25 years European and American hospital and private practice experience for all Desperate, Chronic, Nervous and Private Diseases of Head, Nose, Throat, Lungs, Liver, Kidney, Stomach, Heart, Bowels, Bladder, Blood, Skin, Eye, Ear and Sexual Diseases.

Kidney and Urinary weak back, pain in side, abdomen, bladder, sediment in urine, brick dust or white, painful urinacious, Bright's disease and all diseases of the bladder.

Private Diseases—Gleet, Gonorhoea, Inflammations, Discharges, Strictures, Weakness of Organs, Syphilis, Hydrocele, Varicocele and kindred troubles quickly retsored.

Lost Manhood and all its attending ailments, both young, middle-aged and old men. The awful effects of early indiscretions, producing weakness, nervous debility, night emissions, exhausting drains, pimples, bashfulness, loss of energy and weakness of both body and brain. Cancers, Tumors, Piles cured without knife or pain.

Do not let timidty or prejudice keep you from calling

OFFICE DAYS:—Thursdays, Fridays and Saturdays.

Sunday hours, 2 to 4 only.

Dr. N. R. Wenger,

126 Calhoun Street,

FORT WAYNE, IND.

Is this Your Boy?

The one that wears out his Clothes within four weeks of the day of purchase? Does the problem of what make to buy annoy you? We buy the kind that

Wears and Wears.

FIRST POINT—They're All Wool.

SECOND POINT—Buttons don't come off.

THIRD POINT—Seams are Double Sewed.

FOURTH POINT—Double Seat and Knees.

FIFTH POINT—Our Spring and Summer Styles are now in and prices are low enough to please you.

SIXTH POINT—$1.50, $2.00, $2.50, $3.00 will buy a splendid suit. We would like to show them to you.

THE BELL,

18 Calhoun Street.

Life's Period.

Old Age is Robbed

of its terrors, and renewed youth and regal figures are gained through

MOTHER'S FRIEND.

There is no reason in the world why every woman should not be pleasant to look upon. A famous woman once said "There are no ugly women; there are only women who do not understand how to make themselves beautiful."

Mother's Friend is a valuable aid to any wife. It is a liniment for external application, and relieves all suffering due to pregnancy. Morning sickness is prevented if this remedy is rubbed into the skin throughort the whole period of pregnancy.

Women never get old or lose their shape from child bearing if Mother's Friend is regularly applied. The child too, is beneficially influenced by its use, and usually health and vigor are characteristic of both mother and child at birth. Get a bottle of your druggist for $1 00, and write to us for our free booklet, "Motherhood."

THE BRADFIELD REGULATOR CO., - ATLANTA, GA.

Robert Spice,

PLUMBER, STEAM and GAS FITTER...

48 WEST MAIN STREET.

Office 'phone 261. Residence 1047.

DR. S. H. HAVICE.

EYE, EAR, NOSE AND THROAT SURGEON.

26 W. WAYNE ST.

GLASSES ADJUSTED.

Office hours:—8:30 to 12 m. and 2 to 4 p. m.

Dr. C. E. Barnett,

Has removed his office to the west rooms

OVER PELLENS & POLSTER'S DRUG STORE.

Office 'Phone—185 Main.
Residence 'Phone—459 Main or 254 Bell.

SUMMER RESORTS ON THE

G. R. & I.

"The Fishing Line."

The Passenger Department of the Grand Rapids & Indiana Railway has issued a 36 page booklet, entitled "Michigan in Summer," that contains 250 pictures of resorts in Northern Michigan. Interesting information is given about these popular resorts:

PETOSKEY MACKINAC ISLAND
BAY VIEW TRAVERSE CITY
HARBOR SPRINGS NEAHTAWANTA
HARBOR POINT OMENA
WEQUETONSING NORTHPORT
ROARING BROOK NORTHPORT POINT
EMMET BEACH EDGEWOOD
WALLOON LAKE AND OTHER POINTS

It contains a list of hotels and boarding houses in Northern Michigan, with their rates by the day and week, and passenger fares from the principal points in the Middle West.

This booklet will be sent free, upon request to C. L. LOCKWOOD, General Passenger and Ticket Agent, Grand Rapids, Mich.

The summer train schedule goes into effect June 30. Time cards and full information regarding connections, the "Northland Express" with cafe car service, will be sent, and assistance given to plan a comfortable trip via the

Grand Rapids & Indiana R'y.

MASONIC TEMPLE

1,000 PEOPLE SAW

Irving French

And His Merry Company Entertain Last Night.

The Same Organization Will Present

This Evening,

A Jolly Affair.

Robison Park

THEATRE

High-Class Vaudeville.

FOR WEEK COMMENCING SUNDAY, JUNE 9.

ANNA KENWICK,
The Beautiful Southern Singer and Buck Dancer.
LA MOINES,
Musical Comedians.
WM. HEMSTEGER
And Biograph with New Views.
FYNE & DANDY,
Comedy Acrobatic Barrel Jumpers.
WILSON TRIO,
In Dutch Comedy.

Reserved seats now on sale at Alter's Cigar Store.

THE NICKEL PLATE ROAD

Will sell tickets to Fort Wayne, Ind., on June 11th and 12th, good returning until June 15th inclusive, at fare round trip, account the annual state meeting of the Elks (B. P. O. E.) Grand Lodge of Indiana. Write, wire, 'phone or call on nearest agent or address C. A. Asterlin, T. P. A., Fort Wayne, Ind., or R. J. Hamilton, Agent, Fort Wayne, Ind.

d23-28-30-4-6-11-w2t

J. Murray gives Green stamps.

CITY MUST BUILD

IF FORT WAYNE IS TO HAVE AN AUDITORIUM.

COMMERCIAL CLUB OUT OF IT

PROJECT IS REFERRED TO CITY AUTHORITIES.

TROUBLES OF THE SOLICITORS

OTHER BUSINESS OF MONDAY NIGHT'S MEETING.

If Fort Wayne is to have the much-needed auditorium, it is now plainly evident that it must be built by municipal action. After months of arduous and unselfish effort in the attempt to raise the necessary funds by popular subscription, the Commercial club Monday evening decided that further labor along that line was useless, and stepped out of it as gracefully as posible.

In acordance with the report of the special soliciting committee presented by Dr. W. O. Gross, the whole matter was referred back to the auditorium committee of twenty-five with recommendation that the project be referred to the city authorities to see if ways and means cannot be devised to have the structure erected by the city, perhaps in conjunction with a market place.

THE COMMITTEE'S REPORT.

The report of the soliciting committee, which was adopted unanimously, was as follows:

"The special committee appointed at the meeting of the auditorium committee to solicit subscriptions from the merchants and manufacturers for the auditorium, hereby makes the following report: Two meetings were called, at which only three of the ten persons appointed attended both meetings However, steps were promptly taken to call upon the leading concerns for good, liberal donations; but we found great difficulty in getting men who were willing to do the soliciting. In order to discover the cause of this reluctance and lack of interest, we interviewed several of the business men on the auditorium project, and found the general sentiment to be in favor of municipal ownership of the building; and since the city needed a covered market place, that the municipality build an exposition or auditorium building with a market place underneath similar to Tomlinson hall, at Indianapolis. A tax levy of five or ten cents or this purpose would hardly be felt by anyone, and at the same time everybody would then be giving their share towards a building that would be a universal public benefit. They expressed it as extremely unfair that our busines institutions should be expected to give large donations while many people better able to give would subscribe very little or even nothing so that the great burden of expense would fall upon the few They were constantly being called upon for donations for every conceivable event from an ice cream social to the building of a factory: from an excursion ticket to a street fair. The amount of money donated yearly in this way was a heavy tax upon them in itself, and considering that the auditorium was to be a benefit to the entire population of the city, everyone should give his share by having it built by the city. In virtue, therefore, of the following facts, we would recommend that the subject be brought prominently before the city authorities and for them to see if ways and means can be devised by which the building can be erected by the city."

Upon the adoption of the report President Randall and a number of the club members spoke upon the auditorium matter. Mr. Randall said the club had made an honest, earnest effort, and while the outcome was deeply regretted, he did not believe the Commercial club ought to censure itself or be censured by others for its effort. He urged the membership to seek new lines along which Fort Wayne might be benefitted.

SOME OTHER BUSINESS.

The special committee appointed to act in conjunction with the committee of the Trades and Labor council in securing the use of union made cigars of home manufacture reported that the cigar manufacturers themselves manifested little interest in the efforts of the committee, and that on two ocasions when meetings had been called but three of them responded. The committee was discharged.

It was casually announced that in response to the auditorium soliciting among the business men, three of them had subscribed $1,000 each—J. M McKay, Nate Beadell and H. and G. W. Beers. Mr. Randall expresed the thanks of the club for these subscriptions and stated that within the next two weeks the people would be asked to contribute towards the securing of two large factories for the city.

Messrs. C. W Orr, Dr. W. O. Gross, J. M. McKay, Nate eBadell and H. W. LaSage TenBroek were appointed the "opposition ticket" of ten directors to be voted for at the next meeting of the club, which will close the fiscal year.

COMMITTEE IS APPOINTED

TO ARRANGE FOR LABOR DAY CELEBRATION.

Trades and Labor Council Holds Important Business Meeting—The Proceedings.

The regular meeting of the Trades and Labor Council was held last evening in the Elektron building, and a committee, consisting of J. C. Mitchell, Charles Bebauer, J. C. Hattery, Charles Redrup, Fred Kneckman, H. C. Lehnert and C. M. Maxwell, was appointed to make arrangements for the celebration of Labor day in September.

A resolution was passed asking that city hall employes be given a half holiday on Saturdays, and that the work consist of nine hours on other days. The resolution was given to Councilman G. R. Hench, who will present it this evening. The council purchased $25 worth of tickets for the Waist Factory Employes' dance Wednesday evening at Mulqueen's dancing academy, and $5 was donated to the St. Louis brewery firemen, for the benefit of a member who lost an arm recently. The committee appointed to organize the shovelers and diggers ireported that they had been successful, and other reports were heard from various committees.

CATARRH CANNOT BE CURED

with LOCAL APPLICATIONS, as they cannot reach the seat of the disease. Catarrh is a blood or constitutional disease, and in order to cure it you must take internal remedies. Hall's Catarrh Cure is taken internally and acts directly on the blood and mucous surfaces. Hall's Catarrh Cure is not a quack medicine. It was prescribed by one of the best physicians in this country for years, and is a regular prescription. It is composed of the best tonics known, combined with the best blood purifiers, acting directly on the mucous surfaces. The perfect combination of the two ingredients is what produces such wonderful results in curing Catarrh. Send for testimonials free.

F. J. CHENEY & CO., Props., Toledo, O.
Sold by druggists, price 75c.
Hall's Family Pills are the best

COACH EXCURSIONS TO BUFFALO

Via the Nickel Plate Road at one cent a mile traveled. Tickets on sale on June 4th, 11th, 18th and 25th, good returning for 3 days, including date of sale. Write, wire, 'phone or call on nearest agent, or C. A. Asterlin, T. P. A., Fort Wayne, Ind., or R. J. Hamilton, Agent, Fort Wayne, Ind. Ma28-tu&th-10t-w5t

Mrs. Arthur Fitzsimmons, of Edgewater, Ill., and Mr. and Mrs. Harry Altenburg, of Toledo, are here to attend the Paul-Bowerfind wedding.

INSOMNIA

Is caused by a derangement of the nerves. Lichty's Celery Nerve Compound is an extract of celery combined with other efficacious medical ingredients, resulting in a nerve medicine of rare virtue and wonderful in its prompt and soothing curative effects. It will make you sleep. Sold by Dreier & Bro., corner Calhoun and Columbia streets.

The Misses Anna and Mary Hoadley have returned from a visit of a few days in Columbia City.

A POCKET COLD CURE.

Krause's Cold Cure is prepared in capsule form and will cure cold in the head, throat, chest or any portion of the body in 24 hours. You don't have to stop work, either. Price 25c. Sold by Dreier & Bro., corner Calhoun and Columbia streets.

All imported patterns and fine trimmed hats now on sale at exactly half price regardless of cost or value. At Daugherty's, 86 Calhoun St. 11-5t

Gushing gives Green stamps.

Porch Rockers and Porch Settees.

Special Sale Tomorrow Morning, Commencing at 7 a. m.

Telephone orders, if you wish, and pay the driver when he delivers them.

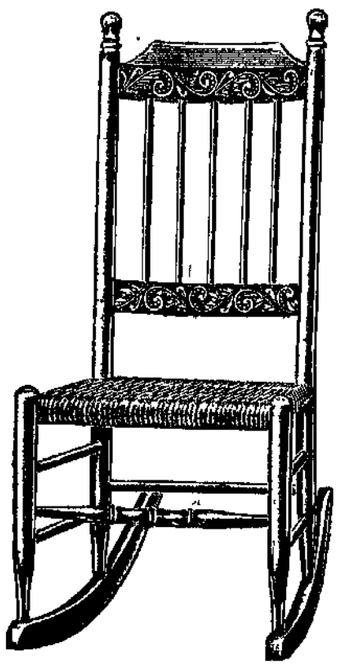

Porch Rockers, (like cut,) in red, green, or natural wood, at

89 cents

Seat is of heavy double cane, and is far more comfortable than the wood slat seat.

Porch Settees at 90 cents for this one day.

Tomorrow, Wednesday, June 12.

Foster Furniture & Carpet Co.

Engagement and Wedding Rings

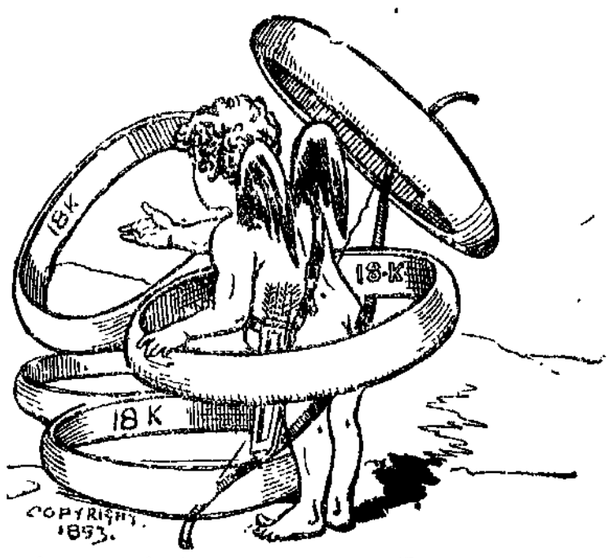

Are Always in Demand,

And especially so at this time of the year. Conquered swains are now in the ring to become benedicts and we are in it, too—not as possible benedicts, but to supply

Those Beautiful Hoops of Gold

Which are the symbols of hearts bound together. Our rings are warranted 18 karats fine and are the finest to be seen. Many fair fingers are encircled with them now, but many more are left, both of rings and brides expectant. While

Hyman Rugs and Bridal Fingers Claim their Own.

Our stock must be in demand. The rings are in the store now. Come before they're gone.

In plain Rings, prices $1.00 to $10.00.
In Set Rings, prices $2.00 to $350.

OUR WATCHES

Are unequalled in elegance, accuracy as timekeepers and moderateness of price. We are selling

Gold Watches at from $10 to $100.

Silver watches at from $6 to $15. Our ladies' watches range from $5 to $75. Before you buy don't forget to look over our beautiful line and get our low-water prices.

Remember We Make Fitting Glasses a Specialty and Guarantee a Perfect Fit.

Eye strain causes more headache than all other causes combined, and can be corrected with glasses. Try us and be convinced. Eyes tested free.

STEEL SPECS, $1 UP. GOLD SPECS, $3 UP.
GOLD RIMMED, $1.50 UP.

J. L. Sievert, Wholesale and Retail Optician and Jeweler, 79 Calhoun Street.

Behold the 20th Century Bicycles....

The Chainless Safety, and with the coaster brake attached is certainly the wheel to ride. Fifty miles riding, 25 miles coasting. Come around and let us explain a good thing in cycling.

The Randall Wheel Co.

The Gigantic Closing Out Sale of the James M. Taft Stock, 54 Calhoun ....Street

Inaugurated in a blaze of glory. Most remarkable and sensational Dry Goods Sale in the history of Fort Wayne. Remarkable for the vast crowds. Sensational in point of price reductions. Thousands of people in attendance Saturday and as many more failed to even get inside the doors for the jam. Sale resumed this morning with the same briskness. The same bargains on display. The financial storm that blew wreck and ruin to Mr. Taft is the same breeze that blows fortune to you. The closing-out of one of Fort Wayne's best and biggest Dry Goods stores at such trifling and insignificant prices is what has caused this whirlwind of business. Come in morning is possible.

LADIES' TAILOR-MADE SUITS.

50 desirable Suits here—Who will be the fortunate ones to secure them?

$10 Tailor-made for $5.98.
$15 Tailor-made for $9.90.

One-half price reduction and less on all Spring Jackets.

Beautiful Silk Skirts—these will go quickly at the closing out prices.

300 Misses' and Ladies' Heavy-weight Jackets are going to be sold before the 1st of July. These trifling and insignificant prices will force their sale.

100 Misses' Tan Colored Jackets, Taft's price $3.98, now 98c.

Ladies' Jackets are divided into four lots—

Lot No. 1, $5.00 to $6.00 Ladies' Jacket, choice now $1.75.
Lot No. 2, $8.00 to $10.00 Ladies' Jacket, choice now $2.98.
Lot No. 3, $10.00 to $12.00 Ladies' Jacket, choice now $3.75.
Lot No. 4, finest Jackets sold up to $20.00, choice now $4.50.

DOMESTICS.

The most noticeable saving is in the Domestic Stock. Look at these prices:

One case of Fruit of the Loom, 10c Bleached Muslin for.....7¾c yd
One case good 8c Bleached Muslin, for ..... 5c yd
Anderson L. L. Unbleached 7c Muslin, for .....4½c yd
5,000 yards Indigo and Light Blue Calico, for ..... 4c yd
One case of 5c Shirting Prints, for .....3½c yd
Best Grey Mourning Calicos, for..... 4c yd
Fancy Prints, new spring work, for ..... 4c yd
5,000 yards Amoskeag 7c Apron Gingham, for .....4½c yd
Best Cambric Dress Lining, for..... 4c yd
50 pieces of fine, extra wide 10c Percales, dark colors, for..6½c yd
10 pieces of Cotton Covert Skirting, worth 20c, now..... 11c yd

SILKS---Bargains Extraordinary.

$1,000 stock of new Silks just released, now on sale for first time. Fine new Silks.

75c fine black Taffeta Silk, for.....50c yd
$1.00 grade of black Taffeta Silk, for .....69c yd
$1.50 grade of black Taffeta Silk, for .....88c yd
$1.50 grade of black Satin Luxor, for .....89c yd
1,000 yards of colored Taffeta Silks, value $1.00 per yard, now offered at .....49c yd

DRESS TRIMMINGS, LACES & EMBROIDERY

1,000 yards 25c to 50c Trimming, now 2c and 3c yd.
5,000 yards Shirt Waist Embroidery Insertion at 5c and 10c yd.
2,000 yards Torchon and Oriental Laces, 5c yd.
One lot of fine Hand-made Torchon Laces, sold at just one-fourth former value.

SUMMER UNDERWEAR.

Ladies' Summer Vests at 4c.
Fine Taped Vests at 8c, 10c, 15c and 25c.
Ladies' Union Suits at 39c and 50c, worth 50c and 75c.
Special prices on Children's Summer Underwear.
One lot of Misses' 10c Vests, now 5c.
Men's 35c Summer Underwear for 22c.
Men's 50c Summer Underwear for 39c.
Large stock of Heavy-weight Underwear that it would pay you to buy from—prices at ½ to 1-3 regular values.

WASH GOODS.

500 pieces of Summer Dimities and Lawn just released and now on sale. Almost half price.

3½c yd., one case of 7c Dimities.
4½c yd., 100 pieces of 10c Dimities—at less than half price.
7½c yd., one case of 12½c fine Dimities—for 7½c yd.
12½c yd., one case of fine 25c Imported Batiste, beautiful styles—just half price.
14c yd., fine Imported English Dimities, the quarter value, at just half the price.

There will be lively selling at the Wash Goods Counter with these bargains.

1,000 yards Everett Classic 10c Zephyr Ginghams, sale price, 6½c yard.

25 pieces fine Tissue Madras, season's price, 25c—closing price, 12½c yard.

$1,000 Stock of Watches and Jewelry at 25c on the Dollar.

$3.00 Watch reduced to 98c.
$5.00 Watch reduced to $2.00.
$6.00 Watch reduced to $2.80.
$7.00 Watch reduced to $3.98.
$10.00 gold filled Watch, 5-year guarantee, for $4.98.
50c Rings reduced to 10c.
$1.00 gold filled Rings for 22c.

LADIES' NEW NECKWEAR—Large Stock.

50c and 75c fine Neckwear for 25c.
75c and $1.00 fine Neckwear for 42c.
25c Neckwear, 10c.

I. B. POST, - - - 54 Calhoun Street, Fort Wayne, Ind.

MOTHER GRAY'S SWEET POWDERS

for Children, Mother Gray, for years a nurse in the Children's Home in New York, treated children successfully with a remedy, now prepared and placed in the drug stores, called Mother Gray's Sweet Powders for Children. They are harmless as milk, pleasant to take and never fail. A certain cure for feverishness, constipation, headache, teething and stomach disorders and remove worms. At all druggists. 25c. Sample sent FREE. Address Allen S. Olmsted, Le Roy, N. Y.

+RED CROSS+ PILLS

SAFE, SURE, IMMEDIATE — LADIES — MAILED TO ANY ADDRESS IN PLAIN PACKAGES $1.00 PER BOX — FOR WOMAN'S RELIEF — RED CROSS PILLS ARE PURELY VEGETABLE AND LEAVE NO BAD AFTER EFFECTS. THEY HAVE THE UNQUALIFIED ENDORSEMENT OF EVERY PHYSICIAN FAMILIAR WITH THE FORMULA — ARE UNEXCELLED FOR THE REMOVAL OF OBSTRUCTIONS OR LONG STANDING IRREGULARITIES AND THE REGULATION OF ALL FEMALE IRREGULARITIES

ASK YOUR DRUGGIST FOR THE RED CROSS BOOKLET MAILED FREE

VIN DE CINCHONA CO. DES MOINES, IOWA

FOR SALE BY DREIER & BRO., Cor. Calhoun and Columbia Streets.

5¢ WILL BUY A PATHFINDER CIGAR

SOLD UNDER BONA FIDE GUARANTEE — THOMAS J. HUNT NOTARY PUBLIC PHILADELPHIA PA.

ASK THE MAN BEHIND THE CASE

W. K. GRESH & SONS MAKERS

a20-eod-39t

FOX TYPEWRITER.

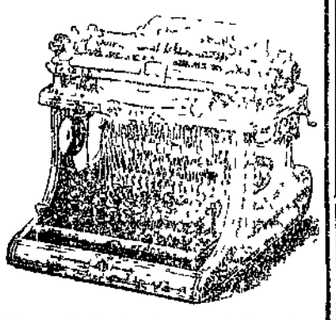

Pleases Both Purchaser and Operator.

Durability For the Purchaser. AND **Speed and Ease** For the Operator.

Points of Mechanical Excellence.

Improved Automatic Escapement. Non-Tilting Carriage. Adjustable Type Bar Hanger. Improved Ball Bearing Carriage. Short and Soft Finger Dip.

WRITE FOR CATALOGUE.

FOX TYPEWRITER CO., Grand Rapids, Mich. Dealers Wanted.

..THIEME..

THE.... TAILOR.

Fine Suits and Trousers

At Popular Prices.

Suits to order at $18 to $40

Trousers at $5 to $10

Call and examine our stock. No trouble to show goods.

39 E. Columbia St.

YOUNG WOMEN

Take Your Meals at the Y. W. C. A., 51 West Berry Street.

Strangers in the city referred to good boarding places. Meals served on the European plan at reasonable rates Dinner, 11:30 to 1:30. Supper 5:30 to 6:40

Try The Sentinel Want Column.

NEWS OF THE DIAMOND

STANDING OF THE CLUBS.

	Won.	Lost.	Pct.
Indianapolis	29	13	.690
Wheeling	26	10	.619
Louisville	25	18	.581
Dayton	20	20	.500
Toledo	17	22	.436
Marion	16	22	.421
Fort Wayne	18	25	.419
Columbus	13	28	.317

Mighty little solace can be extracted from the box scores of yesterday's killings at Indianapolis. Although everboyd excepting McCann, F. Miller and Fuller hit the ball, nobody hit it more than once and the six hits gathered were so well scattered that nobody was able to cross the rubber for Fort Wayne in the nine innings. Sutthoff must have had on his working clothes as the shut out was a clean one and there were never any strong symptoms of a run for "Doggie's" men. Fricken pitched a good game too, allowing but eight hits but they were bunched sufficiently to get in five Indians and that was plenty. The result of yesterday's game still leaves Fort Wayne one to the good with Indianapolis, having won five of the nine games played. The club opens at Louisville today for a series of four games. Yesterday's score:

4N..d i A⅜ W-)j shidl uau

INDIANAPOLIS.

	A.B.	R.	H.	P.O.	A.	E.
Hogriever, rf	3	1	0	1	0	0
Bey, cf	3	0	0	2	0	0
Shannon, lf	3	1	1	2	0	0
Kelly, 1b	4	1	2	10	0	0
Heydon, c	4	0	1	6	1	0
Fox, 2b	4	0	1	2	1	0
Flynn, ss	3	1	2	3	5	0
Hickey, 3b	4	0	0	1	3	1
Sutthoff, p	3	1	1	0	3	0
Totals	31	5	8	27	13	1

FORT WAYNE.

	A.B.	R.	H.	P.O.	A.	E.
Nattress, ss	4	0	1	1	3	0
Bevans, cf	3	0	1	0	0	0
G. Miller, rf	4	0	1	0	0	0
McCann, lf	4	0	0	4	0	0
Thornton, 1b	4	0	1	12	1	0
Babb, 3b	2	0	1	0	1	1
F Miller, 2b	3	0	0	1	5	1
Fuler, c	4	0	0	6	0	0
Fricken, p	4	0	1	0	3	1
Totals	32	0	6	24	13	3

By innings.	1	2	3	4	5	6	7	8	9—
Ind'polis	0	0	2	1	0	0	0	2	—5
Ft. Wayne.	0	0	0	0	0	0	0	0	—0

Bases on balls—Off Sutthoff, 2; off Fricken, 2. Struck out—By Sutthoff, 6; by Fricken, 3 Hit by pitcher—By Sutthoff, 1; by Fricken, 1. Two-base hits—Flynn, Suthoff, Nattress. Three-base hit—Kelly. Sacrifice hits—Bey, Babb. Double plays—F. Miller to Fuller Stolen bases—Fox, 2; Flynn, Kelly Passed ball—Fuller. Left on bases—Indianapolis, 6; Fort Wayne 9 Umpire—Latham. Time of game —1.20 Attendance—600.

OTHER ASSOCIATION GAMES

None scheduled.

GAMES TODAY.

Marion at Columbus.
Toledo at Dayton.
Grand Rapids at Indianapolis.
Fort Wayne at Louisville.

NATIONAL LEAGUE.

	Won.	Lost.	Pct
New York	19	13	.593
Pittsburg	22	17	.565
Cincinnati	20	16	.556
Brooklyn	19	18	.513
St. Louis	19	19	.500
Philadelphia	19	19	.500
Boston	14	18	.438
Chicago	15	26	.365

GAMES YESTERDAY.

Chicago, 1; Brooklyn, 9.
Cincinnati, 5; Boston, 9.
St. Louis, 8; Philadelphia, 0.
Pittsburg, 3; New York, 1.

GAMES TODAY.

Brooklyn at Chicago.
Boston at Cincinnati.
Philadelphia at St. Louis.
New York at Pittsburg.

AMERICAN LEAGUE.

	Won.	Lost.	Pct.
Chicago	27	13	.675
Detroit	23	16	.590
Washington	18	14	562
Boston	17	16	.515
Baltimore	16	16	.500
Philadelphia	17	20	.459
Milwaukee	14	24	.385
Cleveland	12	24	.333

GAMES YESTERDAY.

Washington, 10; Chicago, 13.
Boston, 7; Milwaukee, 4.
Philadelphia, 4; Detroit, 5.
Baltimore, 6; Cleveland, 13.

GAMES TODAY.

Chicago at Washington.
Milwaukee at Boston.

Clerking

Looks more attractive than housework for a woman, but it is also even more exhausting. The work is often done under high pressure, and the brightness of the eyes and the flushed cheeks of the attentive clerk indicate nervousness rather than health. If this is true under most favorable conditions, what shall be said of those who suffer from womanly diseases, and who endure headache, backache, and other pains day after day?

No sick woman should neglect the means of cure for womanly diseases offered in Doctor Pierce's Favorite Prescription. It regulates the periods, dries enfeebling drains, heals inflammation and ulceration, and cures female weakness. It makes weak women strong and sick women well.

"A heart overflowing with gratitude, as well as a sense of duty, urges me to write to you and tell you of my wonderful recovery" says Miss Corinne C Hook, Orangeburg, Orangeburg Co., South Carolina "By the use of Dr Pierce's Favorite Prescription I am entirely a new being compared with the poor miserable sufferer who wrote you four months ago I remark to my parents almost every day that it seems almost an impossibility for medicine to do a person so much good. During the whole summer I could scarcely keep up to walk about the house, and yesterday I walked four miles and felt better from the exercise I now weigh 125 pounds Mine was a complicated case of female disease in its worst form"

Doctor Pierce's Pleasant Pellets cure biliousness.

Detroit at Philadelphia.
Cleveland at Baltimore.

NOTES OF THE GAME.

Poor old Toledo is getting bumped hard on their tour this year. The tailenders have taken three out of four games from them and the trip isn't over yet by any means.

Fort Wayne fans who witnessed Bergan's work Sunday at Cincinnati state that the young catcher is in better form this year than ever. He handles himself well and is cool as a veteran.

Without Pat Wright and eManey, the Marion team will be considerably weakened, and they are due for a large drop. Fort Wayne should land at the top of the second division before many moons.

Fort Wayne has taken five out of nine games from Indianapolis and it is now up to us to even things up with Louisville, who swatted us hard a few weeks ago. It should be three out of four anyway.

Walter Wilmot had a crowd of 4,500 at the Wheeling game in the Kentucy city Sunday, acording to the figures given out. This with an average daily attendance of 400 would give him 6,900 for the seven days at home, an average of slightly over 985 each day. Many of the National and American league games have a smaller attendance than this and Wilmot has little cause to complain of the attendance at his home town.

"They talk about the snap throwing of Buck Ewing and the rapidity with which Mike Kelly could get the ball away," says a base ball writer, "but neither of these men had their tricks down as well as Bergen has. He can throw to any base with no effort whatever, and the base runner must be wily indeed who can get away from him if he plays any distance off the base. What a great man Bergan would have been working with an infielder like Hugh Jennings! No man that every played ball could cover a base better than Jennings He would always time the throws of the catcher so that he would be at the base at the same time that the ball arrived there—never behind it. It needs infielders of the Jennings stripe to show a man of Bergan's ability to the best advantage. A slow infielder is a decided handicap to him, and incidentally to his team. As soon as Bergan and the Reds' infielders come to a perfect understanding there will be some marvelous plays turned out on the bases by the Reds."

ONE FARE PLUS $1.00 ROUND TRIP

To the Pan-American Exposition at Buffalo via the Nickel Plate Road, beginning June 1st and continuing the entire summer, good returning within 10 days from date of sale. Write, wire, 'phone or call on nearest agent or C. A. Asterlin, T. P. A., Fort Wayne, Ind., or R. J. Hamilton, Fort Wayne, Ind.

Ma28-tu&th-20t-w10t

Appraisers are at work upon a thorough examination of the Wayne hotel to determine the damage done by the recent fire there. A number of insurance adjusters are in the city, and others will arrive today.

4TH OF JULY RATES

Via the Nickel Plate Road, at one fare for the round trip, good within a distance of 200 miles. Tickets on sale July 3rd and 4th, good returning until July 5th inclusive. Write, wire, 'phone or call on nearest agent, or C. A. Asterlin, T. P. A., Fort Wayne, Ind., or R. J. Hamilton, Agent, Fort Wayne, Ind.

6-11-13-18-20-25-27jy2,w3t

THE MARKETS.

Chicago, June 11.—In spite of the rather bullish government report wheat was weak today. This condition was due particularly to extensive rains in the northwest and southwest. July opened 1-8c to 1-2c lower at 72¼c to 72⅝c and fell to 71⅝c. Minneapolis and Duluth reported 330 cars against 323 last week and 487 a year ago. Local receipts were 112 cars, none of contract grade.

In corn there seemed to be a general desire to sell. July opened ⅛@¼c to ¼@⅜c lower at 43⅜c to 43⅛c and sold down to 42⅞c. Local receipts were 505 cars, 18 of contract grade.

Rains in the west had a bearish effect on oats. July opened ¼@⅜c lower at 27⅜c to 27¾c and further declined to 27⅜c. Local receipts were 242 cars.

Higher prices for hogs caused a slight improvement in the provision market. July pork opened 2½c higher at $14.82½ and declined to $14.75. July lard opened 5c to 7½c up at $8.60 to $8.62½ and sold down to $8.50. July ribs opened 5@7½c improved at $810 to $8.12½, and sold down to $8.05.

THE CLOSE.

Prices at the close were as follows:

Wheat—June, 70⅜c; July, 71¼c; Sept., 68⅝@68¾c.

Corn—June, 41⅝c; July, 42⅞c; Sept., 43⅞c.

Oats—June, 27c; July, 27¾c; Sept., 26⅜c.

Pork—June, $14.77½; July, $14.77½; Sept., $14.95.

Lard—June, $8.55, July, $8.55, Sept., $8.65; Nov., $8 52½; Dec., $8.35; Jan., $8.27½.

Ribs—June, $8 05; July, $8.05; Sept., $8.07½.

Flax—Cash N. W., $1.70; No. 1, $1 70; Sept., $1.28; Oct., 1.25.

CHICAGO LIVE STOCK.

Chicago, June 11—Cattle—Receipts 2,500; market steady. Good to prime steers, $5.60@6.25; poor to medium, $4.50@5.50; stockers and feeders, $3.00@4.80; cows, $2.70@5.00; heifers, $2.50@5.10; canners, $2.00@2 65; bulls, $2 90@4.65; calves, $4.00@5.75; Texas steers, $4.35@5.60; bulls, $2.75@3.85.

Hogs—Receipts today, 18,000: tomorow, 35,000; left over, 4,150· market 5c higher, closing easier; top, $6 15; mixed and butchers, $5.80@6.12½; good to choice heavy, $5 90@6 15; rough heavy, $5.75@5.85; light, $5.80@6.02½; bulk of sales, $5.95@6.05.

BUTTER, CHEESE AND EGGS.

Chicago, June 11.—Butter—Market firm; creameries, 15@18¾c; dairies, 11@17c.

Cheese—Market steady; 8¾@10½c.

Eggs—Market, weak; 10¾c.

THE DAY ON WALL STREET.

New York, June 11. — The more cheerful tone in London this morning and a favorable interpretation of the governments crop report helped prices to a higher level at the opening. There were 6,000-share blocks of Missouri Pacific and Atchison and 5,000 shares of Southern Pacific taken at wide openings, the gain extending from ¾ to 1½. St. Paul rose ½ and Wheeling and Lake Erie first preferred as much. American Linseed rose ½ and advanced ¾ on the entry of Standard Oil interests to the company.

Additional advances were made by the stocks which were conspicuously strong at the opening, excepting Missouri Pacific, which declined to 118¼ Trading became broader and many stocks made substantial gains, although trading was rather quiet. The properties which were liquidated yesterday morning and were in demand later were foremost in the rise today, especially sugar, Atchison, St Paul, Southern Pacific, and Union Pacific which were 1@1¾ higher. In addition there were improvements of 1 to 3 points in American Car, American Linseed, Chicago Terminal preferred, Lackawanna, Western Union, Norfolk and Western, Denver and Rio Grande preferred. General Electric, Pressed Steel Car, Illinois Central, Tennessee Coal, Louisville, Rock Island and Wabash reflecting a varied demand. Railroads traversing Texas, Missouri and Kansas showed less proportionate strength than other grain carying roads, owing to the damage reported in those sections by the drought crop report. At 1 o'clock prices were below the best owing to the continued pressure against Missouri Pacific. Declines elsewhere reached a point or over the Union Pacific, Louisville, Sugar, Rock Island, Amalgamated Copper and in Texas and Pacific, 2⅞.

Buying by the short interests to cover caused some good rallies on high transactions. Missouri Pacific got back to 120½ and Texas Pacific recovered 1⅝ while otherwise the variations in the leading stocks were slight and there was scarcely any inquiry outside of the Southwesterns and leading industrials. Mexican Central was unusually active and gained 2 points, and Lead also rose a point American express also advanced 6 over the last sale on one transaction and National Lead, preferred and Lackawana 4 Bonds were strong but quiet.

THE MONEY MARKET.

New York, June 11—Money on call nominally at 3 per cent; prime mercantile paper 3¾@4½ per cent; sterling exchange steady with actual business in banker's bills at $4.88¼@4.88¾ for demand and at $4 85½ for 60 days; posted rates, $4.86@4.86½ and $4.89; commercial bills, $4.84¾@4.85¼; silver certificates, nominaly at 60c; bar silver, 59½c, Mexican dollars, 48c.

THE BOND MARKET

New York, June 11.—Government bonds steady

Refunding 2s, when is., reg	106¾
Refunding 2s, when is, coup	107¼
U. S. 3s, registered	109
U. S. 3s coupon	109
U. S. 4s registered (new)	139
U. S. 4s coupon (new)	139
U. S 4s registered (old)	112½
U. S. 4s coupon (old)	113
U. S. 5s registered	105¼
U. S. 5s coupon	108¼

ARE HELD GUILTY OF FRAUD

UNGER AND BROWN CONVICTED BY JURY IN CHICAGO.

Sensational Insurance Fraud Case is at an End and Men Must Go to Prison.

Chicago, June 11.—Dr. August Unger and F. Weyland Brown, on trial for conspiracy to defraud insurance companies through the death of Miss Marie Defenbach, were last evening found guilty and sentenced to the penitentiary under the indeterminate act. Frank H. Smiley, indicted with Unger and Brown, pleaded guilty and turned state's evidence. It is likely that he will escape with a light sentence.

The evidence in the case showed that Unger, Brown, Smiley and Miss Defenbach entered into a conspiracy by which Smiley was to appear as the affianced husband of the woman. She was then to be ill and apparently die, leaving the insurance, which included one policy in a stock company and two in fraternal organizations, the total aggregating $25,000. The woman, in her will, said that she desired her remains to be cremated, and it is supposed that it was the intention to hurry her away after her supposed death and cremate another body procured from a hospital.

The woman became ill according to program, but did not rally and died. Her body was at once cremated. An inquest was held by Assistant Coroner John B. Weckler without a jury, and Weckler returned to the coroner's office a verdict that the woman had died of natural causes. The death of the woman is shrouded in mystery, and physicians on the stand differed widely as to the cause of death. The state, however, declared that the woman was murdered, although it could not be positively proven. It was shown that all the insurance carried by the woman was assigned before her death and that the will was drawn up after these assignments had been made. The will had no effect save in the clause touching cremation, and, it is claimed by the state, that the will was prepared only to facilitate the disposition of the body after death.

HOW TO BECOME WEALTHY

In a New Hampshire city there dwells an octogenarian physician who, in addition to his wide medical skill, is known far and wide as a dispenser of blunt philosophy. The other day a young man of his acquaintance called at his office.

"I have not come for pills this time, doctor," said the visitor, "but for advice. You have lived many years in this world of toil and trouble and have had much experience I am young and I want you to tell me how to get rich."

The aged practitioner gazed through his glasses at the young man and in deliberate tone, said:

"Yes, I can tell you. You are young and can accomplish your object if you will. Your plan is this: First, be industrious and economical. Save as much as possible and spend as little. Pile up the dollars and put them at interest. If you follow out these instructions by the time you reach my age you'll be as rich as Croesus and as mean as h—l."—Buffalo Commercial.

PAN-AMERICAN EXPOSITION RATES

To Buffalo via the Nickel Plate Road. Tickets now on sale at all stations, one and one-third fare for round trip, good returning 15 days. Write, wire, 'phone or call on nearest agent, or C. A. Asterlin, T. P. A., Fort Wayne, Ind., or R. J. Hamilton, Agent, Fort Wayne, Ind.

Ma28-tu&th-20t-w10t

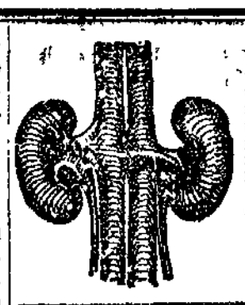

YOUR KIDNEYS!

After you tire of using the so-called kidney remedies without any benefit, use LINCOLN SEXUAL PILLS and be forever rid of those dull pains in your back. Discard that old fogy idea of "pain in the kidneys" and have all your bladder and urinary troubles cured, and your nights made restful by the use of nature's greatest assistant—LINCOLN SEXUAL PILLS.

Price, $1.00 per box—buy of your druggist or sent by mail on receipt of price, in plain wrapper.

LINCOLN PROPRIETARY CO., FORT WAYNE, IND.

FOR SALE BY DREIER & BRO.

E. W. Grove

This signature is on every box of the genuine Laxative Bromo-Quinine Tablets the remedy that cures a cold in one day

Carriages! Buggies!

All the different styles and makes, including the famous ATWOOD. None better made. In prices we are the lowest in the city. All vehicles thoroughly guaranteed. See us before buying.

Houser & Ohneck, 13-15 Pearl Street.

...RUBBER HOSE...

We have the reliable kind, each grade of which is worth all the money we we ask for it. Six grades to select from.

C. C. Schlatter & Co.

Hardware, Paints and Oils,

38 and 40 E. Columbia St., Fort Wayne, Ind.

L. O. HULL, WALL PAPER

All kinds and Prices. SURE to please you.

If you wish HELP in selecting; can give pointers that are WORTH something.

We do first-class PAPER HANGING and charge no more than OTHERS.

90 CALHOUN ST.

ASK FOR TRADING STAMPS.

Columbia BICYCLES

FOR 23 YEARS

Columbias have satisfied all who have used them for pleasure, exercise or business. Constantly improving year by year, they have long been recognized as the

STANDARD BICYCLES OF THE WORLD.

Lightened construction in combination with important changes and improvements distinguish the

Chainless and Chain Columbias for 1901.

1901 Chainless, $75; Columbia Chain Bicycles, $50; Hartford Bicycles, $35; Vedette Bicycles, $25; 1900 Chainless, $60; Columbia Chain, $40; 1900 Hartfords, $30; Coaster Brakes, $5 extra.

COMPLETE STOCK OF BICYCLE SUNDRIES.

F. M. SMITH & CO. 22 CALHOUN ST.

SOME **Bicycle Dealers**

THE PATEE MOTOR Cycle creates anew that old time longing for a wheel.

select a line of Bicycles with the longest margin of profit to themselves.

WE DON'T. The margin of profit on Patee Crest Bicycles is smaller than any line we handle, but we advise our customers to buy them because we KNOW THEY ARE GOOD. There is no guaranty on bicycles so good and so liberal as the Patee Guaranty.

Come and see for yourself.

For Sale by Randall Wheel Co.

$35 to $50 Buys ...a... **MANSON Bicycle**

IF DEFECTIVE PARTS ARE FOUND IN THE MANSON BICYCLE WE WILL REPAIR FREE AND PAY ALL EXPRESS CHARGES

Other Makes $15 to $25

ANY TIRE, SADDLE, GLAR AND BAR.

BICYCLE TIRES $1.50 AND UP. REDUCTION ON BICYCLES IF PAID FOR CASH.

HIGH GRADE SECOND-HAND BICYCLES $3 to $10.

BROSIUS & BROSIUS 31 CLINTON STREET FORT WAYNE, IND.

RHEUMATISM

Why go with your body full of pain or lie helpless in bed?

WRIGHT'S RHEUMATIC REMEDY

has cured 90 per cent of the persons who have taken it. We guarantee to cure you or refund your money.

Wright's Rheumatic Remedy

is no experiment, the test period is passed. Many cases of Rheumatism and Kidney trouble cured by only one bottle of our remedy, taken internally once in 24 hours. Don't be a burden upon some one. You can now avoid it. Ask your druggist. If he will not supply you send us one dollar for a bottle.

WRIGHT MEDICINE COMPANY, PERU INDIANA.

KIDNEY CURE

FOR SALE

BY ALL DRUGGISTS.

Attention, Bargain Lovers!

I have made money for others, why not for you? Call and see me about the following property, which I offer for sale:

An eight-room house on Montgomery St. for the sum of..$2,200
A seven-room house and full lot on Lillie St. for..... 1,500
Eight-room house, open stairs, water, gas, sewer; lot 32x150; price 1,400
Corner lot on W. Butler St.; 50x150; eight-room house; all clear; price 3,200
Large frame building, in good condition; will stand moving; must be removed; price. 400

Five and one-half acres, with small house, edge of city, for $1,450, and lots of other bargains. Carriage always ready.

Two houses and lot 75x150 feet, one square off High street, for $1,650.

Val. C. Rocholl,
23 Court Street. Phone 49 Main.

Good Health and Good Teeth

Are positively inseparable. To enjoy the former you must possess the latter, and the possession of both should be and is the desire of all.

To Demonstrate

To the public the superiority of our workmanship, and the unqualified success of our PAINLESS METHODS, we have decided to make a great REDUCTION in our prices for 60 days, beginning May 18.

Our $12 Plate for $9.
$10 Plate for $7.

Try our latest method for painless extracting. Absolutely no pain or bad effects. Ask for our tooth paste—something fine.

Arcade Dental Parlors,
Tel. 627 Main.
BURKET & BAKER, Mgrs.
Open evenings.

Headache Medicines.

As a class, headache medicines are apt to be dangerous. It is very easy to effect an instantaneous cure by simply giving a narcotic of some sort, but beware of the after effect, they are always bad and often positively dangerous. We guarantee Dr. Brooks' Headache Powder to contain no harmful drugs and so cause no bad effects. The constant and unceasing demand for this preparation without a single complaint proves we have a splendid formula.

In boxes of 12 powders, 25c, and packages, 4 powders, 10c.

RANKE & NUSSBAUM
PHARMACISTS,
88 CALHOUN ST.

Dr. Bulson,
Office and Residence, 55 West Wayne Street
FORT WAYNE.
PRACTICE LIMITED TO DISEASES OF
EYE, EAR, NOSE AND THROAT.
GLASSES ADJUSTED.

A. Hattersley & Son,
PLUMBERS,
STEAM AND GAS FITTERS,
48 E. MAIN ST.
FORT WAYNE, IND.

J. C. Peltier,
Undertaker and Embalmer,
NO. 17 W. WAYNE ST.

EEL RIVER ROAD

ITS FUTURE AN INTERESTING PROBLEM.

A NEW THEORY ADVANCED

PENNSYLVANIA SAID TO BE AFTER THE LINE.

NEWS OF THE SHOP AND RAIL

PENNSLVANIA PUTS NEW INTERLOCKER IN SERVICE

Interest in the Eel River road has been revived by the sale of that property, and all sorts of prophesies concerning the future of the property are being made. Logansport and Peru people, who have considerable at stake in this matter, incline to the belief that if the Wabash company is not the purchaser of the property, that company has at least an agreement with the owner whereby the Wabash will continue to send all of its through passenger and freight traffic over the line, as it did prior to the sale. Fort Wayne people who should be in a position to know whereof they speak say that yesterday's deal was bonafide and that the Wabash was not a party to it. They say that the Wabash does not want the Eel River road; that it will cost more to put it in shape for fast and heavy traffic than will cost the construction of the New Haven-Butler line, and will be far less satisfactory, because of the heavy grades, location of the main shops and other features. All the buildings, bridges and culverts on the Eel River road are delapidated affairs that must soon be replaced with new and more substantial ones. Another evidence in substantiation of this belief on the part of Fort Wayne people is the extensive preparation the Wabash company has made for building the New Haven-Butler line. All the contracts have been let and much if not all of the construction material has been purchased. The Wabash is in no position to abandon the project and evidently has no intention of doing so. Concerning the Eel River suit the Indianapolis Journal this morning says:

"The case has attracted unusual attention and interest because it is the first instance in the history of railroad law in which a state has secured a decree of forfeiture of a railroad's franchise because the company leased the road to another party and left the state, with no agent to represent the original ownership of the property. In yesterday's sale the rolling stock and other equipment of the Eel River road was not sold because an inventory of it has not yet been secured from the Wabash, which has been operating the Eel River for the past twenty-one years as a part of its own line to Buffalo. The new owners of the road will, it is expected, form a company and operate the road, under a traffic agreement, so that the Wabash may continue its eastern line from Kansas City to Buffalo unbroken, but the decree of the Howard county superior court requires them to operate the property on their own account and not transfer it to another company by lease or otherwise. The purchasers represented the old stockholders of the Eel River road, and were required to make a deposit of $50,000 in cash to bind the sale. The balance of the purchase price must be paid over when the receiver's report of the sale is confirmed by Judge Brownlee.

"The claims for attorneys' fees, amounting to $92,000, filed by Winfield, Dykeman & Taber and McConnell & Jenkins which were disallowed by Judge Brownlee, have been refiled in different form. Another turn in the famous litigation was taken last Saturday, when stockholders of the former Eel River Railroad company filed a claim in the Howard superior court, accompanied by allegations of fraud in a sale of the road made twenty-five years ago.

"The litigation instituted against the road by the state to obtain a forfeiture of its franchise on account of the lease executed to the Wabash has been appealed twice to the supreme court. On the first appeal Gen. Benjamin Harrison appeared in the oral argument, representing the stockholders of the Eel River road, and the reversal of the case constituted one of the exceedingly few defeats that were encountered by that distinguished counsellor during his long legal career."

The Logansport Journal says: "The situation is practically this: If the stockholders do not themselves operate the line with the additions of the Indianapolis and Detroit connections and decide to sell, the Pennsylvana system is the most likely purchaser. To the Pennsylvania system the acquistion of the Eel River would mean a great deal. With this addition the Pennsylvania would have a direct line to Detroit nd the north from St. Louis and the South. Coming into this city on the Vandalia, passengers and freight could be transferred to the Eel River and on to LaOtto, where the Grand Rapids and Indiana railroad, owned by the Pennsylvania, crosses, and on to the north. As it is the Pennsylvania has to take all southern traffic through Richmond and up by a most circuitous route. It was noticeable at the sale that the Pennsylvania attorneys and officials were closely affiliated with the representatives of the stockholders. It would probably be the best thing for Logansport if the stockholders would conduct the line themselves, but if they cannot and will not, then for the benefit of Logansport the feeling appears to be that it should go to the Panhandle."

The Logansport Reporter says: "A plausible theory is that Mr. Smith and associates propose to establish a railroad between Indianapolis and Detroit, using this portion of the Eel River on the north end and securing a right-of-way between here and Indianapolis. They already have the right-of-way into Indianapolis and a suitable location there for terminal facilities."

GIVING OUT.

THE STRUGGLE DISCOURAGES MANY A CITIZEN OF FORT WAYNE.

Around all day with an aching back,
Can't rest at night,
Enough to make anyone "give out."
Doan's Kidney Pills will give renewed life.
They will cure backache;
Cure every kidney ill.

Here is Fort Wayne proof that this is so:

Mrs. J. W. Hartman, of 25 Jane St., says: "Before I obtained Doan's Kidney Pills from Meyer Bros & Co.'s drug store and used them, I was a great sufferer from kidney trouble. My back ached night and day and I could only get rest and sleep by assuming the same position in bed each night. As soon as I began taking Doan's Kidney Pills I improved and soon felt as though I had never known what kidney trouble was. My husband also took the remedy and received great benefit. He was troubled with backache and when he stood up after sitting a few minutes he could not straighten his back. The kidney secretions were also highly discolored, but this, as well as the other symptoms, gave way to Doan's Kidney Pills.

For sale by all dealers. Price 50 cents. Foster-Milburn Co., Buffalo, N. Y. Sole agents for the United States.

Remember the name—Doan's—and—and take no other.

M. App.

Nothing more up-to-date can be had in FOOTWEAR than our SPRING Styles

...IN...

Patent Vici Kid
Patent Calf Skin

Button or lace
Boot or Oxford.

M. App,
106 Calhoun St.

START INTERLOCKING PLANT.

The big new interlocking plant at Dunkirk, Ohio, on the Pittsburg road, was put into operation at 12 o'clock today. Those in attendance at the opening of the plant were Mr. Rhea, assistant to Chief Signal Supt. W. McC. Graffon, of the Pennsylvania; Division Signal Supt. G. W. Hill, the Ohio state secretary and the officials of the Ohio Central railroad. The new plant has forty levers.

A PAINFUL RUMOR.

Some "practical joker" caused considerable of a stir in Wabash shop circles last evening, when he set afloat a story that Frederick Nagel, the retired storekeeper at the shops, was dead. The old man is a general favorite and the news of his death carried with it profound sorrow. An investigation soon established the falsity of the rumor and relieved the feelings of the shopmen. Mr. Nagel, instead of being a corpse, is one of the most hearty and robust old men in the city and is good for a decade or two yet.

COLLISION TO ORDER.

The collision between two engines for exhibition purposes, given at Terre Haute Sunday under the auspices of the Brotherhood of Locomotive Firemen, was a tame affair and quite a disappointment to the 20,000 people who assembled to witness it. The engines were expected to collide while running at a speed of forty miles an hour; instead they were not traveling at a speed to exceed ten miles an hour. Neither engine was derailed except that the pony trucks of one got of the rails and neither was damaged seriously. However much of a failure as a spectacular event the collision proved to be, it was all that the promoters could wish in a financial way. The management paid $1,000 for the locomotives and the gate receipts were about $4,500.

INDUSTRIAL NOTES.

Nickel Plate Fireman E. Bissell is taking a week's vacation.

Paul Geiger is sick. He is employed in the testing room at the electric works.

The Pennsylvania last week awarded contracts aggregating $500,000 for improvements on the western division of the Panhandle line.

The International and Great Northern railroad of Texas last week placed an order with the Cook locomotive works for thirty-five new locomotives.

Daniel G. Reid, who was last week elected one of the directors of the Chicago, Rock Island and Pacific, was formerly a bank clerk in Richmond, Ind.

Indianapolis Journal. "It is stated that S. R. Kramer, formerly a division supreintendent on the Lake Erie and Western, will on July 1 take a position on the Nickel Plate."

William Cotter, who today becomes general superintendent of the St. Louis and Iron Mountain, was for fourteen years trainmaster and dispatcher of the middle division of the Wabash.

The Wabash is taking advantage of the inter-state commerce act, which gives it ten days before advancing its passenger rates to the standard line fare, $31 Kansas City to New York.

The Standard Wheel works at Indianapolis have a strike on their hands. Saturday fourteen men who belonged to the union were discharged and the other wheel makers struck to have them reinstated.

John Kelley, who lost an arm on the Pere Marquette road last winter, is here to spend a few days with his mother, brother and sisters. Mr. Kelley formerly resided here and was employed as a brakeman on the Grand Rapids and Indana road.

It is stated that the immense business of the Pennsylvania may bring some changes among the officers, as the duties of some are too onerous. It is said the position of assistant general manager will probably be created, and General Superintendent Trump, of the Pennsylvania, will be elected to the office.

Indianapolis Journal: "It is stated that the Pennsylvania has under consideration the location of large shops at some central point on the lines, at which the equipment of the Pennsylvania proper, the Pittsburg, Fort Wayne and Chicago, the Baltimore and Ohio and the Pittsburg and Western can be repaired."

Brakeman John Miles, of the Nickel Plate, who had been off duty several days for the purpose of fishing, resumed work on the road yesterday.

W. Lepper and Ed Mennewish, of the Pittsburg shops, are sick.

J. L. Grussey, a Nickel Plate fireman, joined A. G. Porter lodge, B of L F. last night.

Fireman J P. Manier is taking a vacation, which he will spend with friends in Richmond, Ind.

D. B. Vreeland, Nickel Plate brakeman, will spend a week's vacation with his parents in Detroit.

J. A. Buff, a carpenter at the Pittsburg shops, who had a sore eye, has recovered and resumed work.

Noble Graham, of the street car barns, is preparing to build a house on Rivermet avenue, Lakeside, for himself and family.

F. J Ruch, a steam fitter, resumed work at the Pittsburg shops this morning, after a week's absence on account of sickness.

Mr. Russell, of Altoona, is here to inspect 1,000 car wheels that the Bass foundry is making for the Pennsylvania railroad.

William Geiger, of the purchasing department of the Pittsburg, has returned from a business trip east in the interest of the company.

John J. Lynch, coppersmith at the Pittsburg shops, is suffering from a severe attack of rheumatism in the hips. He is not able to walk.

Nickel Plate Conductor James A House resumed work yesterday, having recovered from the injuries he received at Fostoria about two weeks ago.

General Foreman Frank Howard, of the car department of the Wabash, with headquarters in Toledo, was in the city in his official capacity yesterday.

William Reidt, a machinist, has taken a position in the night gang at the Bass works. Formerly he was employed at the Lake Erie and Western shops.

F. W Heine, the boilerlager at the Pittsburg shops, reported for work this morning. On March 27 he fell from an engine and dislocated one of his shoulders.

The Royal Arcanum settled the claim held against it by Mrs. Andrew Taylor, whose husband had a $1,500 life policy in that order. Mr. Taylor was a Wabash shopman.

Assistant Master Mechanic John Dalman, jr, and Machinist Randolph Breeze, who were in Pittsburg a couple of days on business for the company, returned home last night.

Charles Muhlenbruck, of the Pape furniture factory will add another story to his house on East Lewis street and the lumber for the improvement will be taken to the grounds today.

The Fort Wayne Electric company has been awarded the contract of furnishing the machinery and equipment material for the electric light plant at Monroeville. The Bass works have already fitted up the boiler plant.

Fireman F. W. Deister, who was married last week to Miss Emma Witte, of Masterson avenue, resumed his duties on the Nickel Plate today. Simultaneous with his arrival at the roundhouse there came a liberal supply of cigars for "the boys," a little courtesy which they were expecting.

Pittsburg yard men say that James Young, switchman at the east yards, will be married the latter part of this month to a young lady residing in VanWert, Ohio. Until recently, Jimmy was supposed to wear a love proof armor, but it seems that it has been penetrated by one of Cupid's darts.

Engineer Thomas Quinn and Fireman H. Hamilton, J. L. McKinzie and H. M. Kensill are sick and off duty. Engineer C. D. Rider has a lame arm and Fireman W. F. Wibel has a lame foot. Fireman J. F. Kring is kept at home by the illnes of his wife and Fireman H. C. Ludwig is taking a vacation. All are employed on the Pittsburg road.

The motive power and the master mechanic clerks of the Pennsylvania will play ball at League park next Saturday, instead of at Centlivre's park. The clubs have completed their "line-up" and will go into this contest fully determined each to win. Adhus Kemp and N. G. Kucher will be the battery for the motive power boys and Louis Steger and Charles Daseler will serve the master mechanics in the same capacity.

Another motor is being installed in the Kerr Murray works today, William Driftmeyer having charge of the work.

Frank Closs and Oscar Hoffman, of the electric works, are sick and off duty.

Louis Unger resigned his position at the electric works this morning. It is understood that he has something better in view.

Machinist C. A. Agster, of the Wabash shops, who has been off duty several days, suffers from the effects of a fall a few days ago. His back was wrenched so badly that he can hardly walk.

Henry Seabold and William Whitlock, Pennsylvania employes, have returned from Atwood lake, more empty-handed than when they left for that resort. A friend, who says he knows, informs a Sentinel representative that the three days' sojourn at the lake was attended by only two little "strikes" and not one fish.

Engineer J. A. Swartz was at the throttle of the Nickel Plate engine which struck and killed Edward Green at Bellevue last Saturday, mention of which was made by The Sentinel yesterday. Green was a section man and was at work on the tracks when the accident happened. He failed to heed the warning whistle of the engine.

A four-year-old boy who was on Nickel Plate train No 4 with his mother Monday evening, fell from a car window while the train was standing at the depot and was severely bruised about the head and shoulders. A doctor, who was a passenger on the train, attended the little sufferer. The mother of the lad saw him pitch from the window and she immediately went into a faint, from which she soon recovered when she found her son was not seriously hurt.

A postal card from H. S. Buckley, the well-known Wabash blacksmith who had an eye injured last week, states that the optic will be saved, but that he will be detained at the company's special hospital at Springfield for several days yet, the doctor thinking it unwise to let him come home until there has been a greater improvement in the injured eye.

Some of the Fort Wayne members of the Lake Erie and Western's excursion party to Indianapolis Sunday witnesed a horrifying accident just as the excursion train was pulling through the company's yards on the outskirts of the city. A man named Micheal Manion was run down by a switch engine and both of his feet were cut off. The unfortunate felow is maried and has a daughter seven years old.

The American Clay Working Machinery company, of Willoughby, has ordered another motor from the Fort Wayne Electric company, the sixth order within the past ten days. This firm is a good patron of Fort Wayne manufacturers and scarcely a day passes that does not bring an order to some of them. The Bass company has built hundreds of large steel shells, some of them nearly a hundred feet long, for the Willoughby firm, within the past year.

J. Lenty gives Green stamps.

Mrs. George Savieve, of 55 Walnut street, is the guest of Chicago friends for a few days.

YOU CAN EAT

regularly and relish what you eat, and what you eat will properly nourish the body by taking as directed at meal times.

Dr. Caldwell's Syrup Pepsin
and Herb Laxative Compound

In a gradual and certain manner this remedy cures the subject of digestive disorders by imitating natures methods and by reinforcing the vital forces which govern the processes upon the exact performance of which depends health and life.

Dr Caldwell's Syrup Pepsin is guaranteed to cure indigestion, constipation, biliousness sick headache and all disorders of the stomach. It is an all-the-year-round medicine. Good for the whole family.

HUNTERTOWN, IND., Sept 1, 1899.

DR CALDWELL,
DEAR SIR: I have had stomach troubles for twenty years and was in bad health when I commenced taking your Syrup Pepsin. Everything I ate disturbed me. I have taken three bottles of Dr. Caldwell's Syrup Pepsin and am still using it. I have no more pain in my stomach, have a good appetite, eat anything I want and work every day. I would advise all people suffering with stomach trouble to try your remedy.
G. S. BURKETT, Assessor,
Perry Township, Allen Co., Indiana.

All druggists 50c and $1 bottles. It is economy to buy the $1 size. Our new book, "Told by the Doctor," and sample FREE, but ask your druggist first.

PEPSIN SYRUP COMPANY, Monticello, Ills.

Union Painless Dentists.

Incorporated under the state law of Indiana, the largest concern of its kind in existence. Every one connected with this firm is a graduate of high standing. We ask you to investigate the UNION to find that we are perfectly reliable. We offer you a chance of a life time to get dental work done at prices never before heard of—

$3

(NO PAIN) Painless Extraction a Specialty. (NO FRIGHT)

Our enormous business and system of doing it accounts for the following low prices:

Set of Teeth .....
Gold Crowns .....
Bridge Work (teeth without plates) .
White Crowns ....

$3

Extracting ..... FREE
Examination .....
Fillings 50c

UNION PAINLESS DENTISTS
No. 9 East Wayne, Opposite Fruit House.
Ground Floor. No Stairs to Climb. Lady Attendants.
Hours: 8 a. m. to 8.30 p. m. Sundays, 10 to 4.

A MAN THAT WANTS GROUND for building lots will find that I have the choicest plots in the differenet sections of the city for homes that are convenient to schools, church, street car, etc., on which I will build houses to suit purchasers if desired, and SELL ON EASY TERMS. I have all kinds of real estate for sale or trade, and I can offer many bargains that mean future profit in all kinds of property.

Louis F. Curdes,
FIXLEY-LONG BLOCK.

THE SMITH PREMIER OCCUPIES AN IMPERISHABLE POSITION IN THE BUSINESS WORLD.

Unquestioned superior merit annually adds thousands of names to the long list of Smith Premier users, representing every line of trade and every profession. It is held in lasting regard at home and abroad.

ILLUSTRATED CATALOGUE FREE.

The Smith Premier Typewriter Co.
116 MONUMENT PLACE, INDIANAPOLIS, IND.

-RURODE'S.-

Summer Suits

...FOR...

Women and Children.

Ready to wear, well made, up to date in cut, style and finish. You can be comfortably dressed for hot weather at small cost.

Navy blue percale suits, trimmed with white braid, sailor collar and full flounce skirt. $1.98 EACH.

Fine chambray suits in pink, light blue, navy and ox blood, nicely trimmed. $3.50 EACH.

Dotted Chambray suits, in pink and blue, lace trimmed skirt, with deep flounce and ruffle. $4.98 EACH.

Children's wash suits in all desirable fabrics and styles. 39c to $3.50 EACH.

Special values in wash skirts at 98c, $1.29 and $1.50 each.

The Silk Show.

There is not a reasonable silk want that cannot be filled here. Our display of dependable silks for summer wear is very attractive and the styles and prices are exceedingly tempting.

Wash silks of the best quality in a great variety of pretty styles. 45c A YARD.

The popular foulard silks in exclusive styles and excellent qualities. 58c and 75c A YARD.

Satin foulards, in exquisite designs and choice colorings. 85c and $1.00 A YARD.

Satin broche foulards in the newest effects and of superb quality. $1.25 A YARD.

A full line of our reliable black taffeta silks, positively the best values, at 50c, 65c, 75c, 90c, $1.00, $1.25 and $1.50 a yard.

Wash Dress Goods.

No such gathering of pretty cotton dress goods ever reached this or any other store in town before. If you would see all that is new and stylish come here. The prices are right, of course.

The Muslin Underwear Sale.

Our selling of muslin underwear has surpassed all previous records; would not have done so if real value giving had not been back of the movement. The quality of the goods and the littleness of the prices are the results of this week's wonderful underwear business. The assortment is still fairly complete and the values as big as ever.

June Fashions Are Here.

The Rurode Dry Goods Co.

Some of Our Bargains In Watches

Ladies' Gold Filled, O Size, warranted 20 years, complete, with movement, $11.00.

Gold Filled, O Size, warranted 15 years, $10.00.

Ladies' Nickel Watches, with American movements, $4.20.

Gents' 20-year Gold Filled, with Elgin movements, $10 00.

Gents' Gold Filled, warranted 15 years, $9.00.

These goods are all warranted by reliable manufacturers.

A Fine Line of Clocks, Diamonds, Jewelry, Silverware.

All to be sold regardless of cost in order to retire from business. Do not miss this opportunity. Buy them now while stock is large and complete.

P. Sherzinger,

78 Calhoun Street. Established 1865.

Look for Big Sign in Front of Store.

Kodaks — M. L. JONES 124 W. WAYNE ST.

"Tailored in Fort Wayne....

Is a highly complimentary term as applied to a suit of clothes. We have tailors here in our establishment more highly skilled in their art than the majority of those in bigger overgrown cities.

It's the "cheap man" who pretends to be too good for his own town. It's the "cheap man" who sends his order away and has his suit made in some distant "sweat-shop."

Maurer & Co. 52 CALHOUN ST.

The Evening Sentinel.

TUESDAY, JUNE 11, 1901.

OUR TELEPHONES.

Business Office..... 173
Editorial Rooms..... 650

THE WEATHER.

Chicago, June 11.—Forecast for Indiana—Continued warm and generally fair weather tonight and Wednesday; fresh southerly winds.

LOCAL NEWS.

Mr. and Mrs. J. E. Trimble, of South Chicago, are the guests for a few days of Mrs. Barner, of 155 Montgomery street.

Otto Schirmeyer this morning resigned his position as bookeeper at the Hamilton National bank. His successor has not been selected.

Mrs. R. L. McGee, of West Berry street, who has been quite ill with rheumatism for some time, leaves tomorrow for Green Springs, Ohio, where she will take treatment.

Rev. L. J. Motschman addressed the Ministerial association yesterday at Berry Street M. E. church on his recent visit to the Evangelical synod in Iowa. The address took the place of the regular paper.

The wedding of Miss Louisa Reiter, of 54 Wall street, and Rev. Charles A. Schweizer, of Bleeker, N. Y., will take place Wednesday afternoon at 4 o'clock at Emmaus Lutheran church, Rev. Philip Wambsganss officiating.

STRAWBERRIES FROM BOURBON, IND.

Nice Large Strawberries, 8c and 10c qut.

Nice Ripe Pine Apples for canning, 8c each; extra large, 20c each.

Fancy New York Apples, 60c pk.

Mediterranean Sweet Oranges, 25c.

Large Navel Oranges, 40c.

Large Messina Lemons, 20c.

Ripe Cherries, 12c pound.

California Cherries, 25c pound.

California Apricots, 10c dozen.

California Peaches, 25c dozen.

WHITE FRUIT HOUSE

Summers gives Green stamps.

ELK NOVELTIES FOR DECORATING PURPOSES.

Just received, a large supply of Elk Canes, Caps; also Wreaths, Stars and Flags.

Canes, 5c and 10c each.

Elk Caps, 5c each.

Wreaths and Stars, 9c, or 3 for 25c.

WHITE FRUIT HOUSE.

The tea to be given by the W. R. C. ladies at the Schulte residence, 139 E. DeWald street, June 12, has been postponed to June 18.

SUMMER NECKWEAR.

Just received, hundred dozen fancy patterns, Park, Golf and Band Bows, Tecks and four styles in Four-in-Hands—25c and 50c values—special prices, 15c and 25c.

WHITE FRUIT HOUSE.

Music! Fireworks! Fun! Elks' Mardi Gras Night, Tuesday, June 11th.

Put on your mask and join the crowd.

Ross grocery gives Green stamps.

FRESH INDIANA STRAWBERRIES DOWN TO 7c QUT.

Fancy home-grown Berries, 10c qt.

Ripe Southern Cherries, 8c Box.

New Southern Peas, 4c qt.

Sweet home-grown Peas, 7c qt.

Fresh Wax Beans, 7c qt.

Fresh Green Cucumbers, 4c each.

Fresh Solid Head Lettuce, 10 c lb

Radishes and Onions, 3 for 5c.

Best New Potatoes, 50c pk.

New Bermuda Onions, 5c lb.

GREATEST GROCERY CO.

Op. Postoffice. 'Phones 315-378.

BEAUTIFUL.

M. FRANK & CO. EXCEL ANYTHING OF THE KIND EVER ATTEMPTED IN FORT WAYNE.

Last evening, when the store windows and streets were brilliantly illuminated in honor of the B. P. O. E., the crowds that congregated before the large show window of the Frank Dry Goods Company bore striking testimony of the appreciation by the general public of a true work of art. The window is trimmed in the Elks' colors—purple and white—while in the rear the head of an elk protrudes through a rustic frame. The display of goods, in order not to detract from the beauty of the design, is small, but consists of rare pieces of costly bric-a-brac. The window is conceded by all to be the handsomest in its line ever unveiled in Fort Wayne and speaks volumes for the artistic taste of the trimmer.

AWARD MADE TO ASPHALT

BARBER COMPANY WILL PAVE HANNA STREET.

Not a Single Remonstrance Made to Material Chosen by Board—City Hall Notes.

The board of works did not hold a meeting yesterday afternoon, but took a recess until this morning, when it was announced that the Hanna street paving contract would be let. There was not a remonstrant against the letting of the contract according to the bids received last week, and not the scratch of a pen to signify that any property owner is dissatisfied with the selection of the board. Accordingly, when Chairman Eggemann made a motion to award the contract as specified to the Barber Asphalt company there was no objection and the award was made unanimously.

Contractor Moellering submitted his liability bond for paving Barr street and stated that the material is now on the way and work would be commenced in a few days.

A petition to grade a short alley between Hugh and Eliza streets was received and plans were ordered. A petition to vacate an alley along St. Mary's river, near Clifton avenue, was filed. Several petitions to construct sidewalks under private contract were granted. The clerk was instructed to notify Anton Merter, living in Laselle's out lots, to construct a partition fence according to ordinance. A petition from the Jeffersonian club, asking that Tom J. Shelvey be appointed a park policeman, was filed, there being no vacancies at present. The sewer builders' bonds of Fred Pohlmeyer and McDonald & McMackin were approved. The Wabash company was granted permission to lay a track across Fairfield avenue, from the company's round house to the boiler shop, said track to be used only for running trucks across by hand and not to be used for the passage of cars or locomotives. There being no further business, the meeting was adjourned.

The street and park employes were paid today, the pay roll amounting to $1,450.

The city council will meet tonight in regular session and will have two important contracts to perform. The first is to select a school trustee to succeed George F. Felts, and the other is to fix salaries for the ensuing year In previous years salaries were fixed in executive session, but the present council has adopted a new rule and has relegated star chamber sessions, so the entire meeting will be open to the public for the first time in the history of the city. Capt. Eugene B. Smith and James F. Fry are active candidates for school trustee.

MARRIAGE LICENSES.

Joseph C. Converset and Agnes Ronick.

Henry J. Bowerfind and Clara F. Paul.

George Swain, jr., is now in charge of the Randall hotel news and cigar stand, which he recently purchased.

Waist Bargains This Week.

Lot 1—$5.00 Silk Waists at $3.50 to close.

Black Taffeta Silk Waists at $3.89.

All colored silk waists tomorrow at cost prices.

Entire stock silk and cloth spring jackets at cost price.

One lot 10 dozen colored high-class shirt waists, were $2.00, $2.50 and $3.00, choice 98c.

A complete line of new shirt waist dresses at $3.48, worth $5.00.

CARPET BARGAINS TOMORROW.

50c Ingrains at 33c a yd.

All wool Ingrain Carpets, 47c a yd.

Axminster Carpets, 98c a yd.

Tapestry Brussels Carpets, 57½c yd

Smyrna Rugs, 30x60, $3.00 quality, for $1.84.

200 Gloria Umbrellas, attractive, silver and pearl handles, $1.29, worth $2.50.

One lot of Kid Gloves, broken sizes, at 40c a pair, were $1.00.

100 dozen Ladies' Ribbed Vests reduced 18c to 11c.

100 dozen Ladies' Ribbed Ecru Vests reduced 15c to 7c.

50 dozen Summer Corsets, reduced 25c to 21c.

50 dozen Summer Corsets, reduced 50c to 43c.

200 dozen Ladies' Fancy Hose, worth 35c, at 21c pair.

85c Taffeta Silk at 69c a yd.

One lot Foulard Silks, 50c a yard, worth 85c.

One case Dimities, worth 12½c, for 6c a yd.

50c Wash Silk, 38c a yd.

Countless bargains not mentioned.

THE FRANK DRY GOODS CO.

Fort Wayne Trust Co.

CAPITAL $200,000.00

CORNER MAIN and COURT STS.

Pays 3 per cent. interest on certificate and book deposits of $1.00 and upwards.

Loans money on farm and city real estate at a low rate of interest, and on easy payments.

OFFICRS:

Henry C. Paul, President.

Samuel M. Foster, Vice President.

Andrew Hoffman, Vice Pres.

Charles A. Wilding, Secretary.

William Paul, Ass't Secretary.

DIRECTORS:

Samuel M. Foster, Charles S. Bash, George W. Pixley, William E. Mossman, Henry C. Paul, Charles A. Wilding, Andrew E. Hoffman, John G. Peters, William J. Vesey, Louis Fox, John B. Renes, David Studebaker.

THE ALLEN COUNTY LOAN AND SAVINGS ASSOCIATION. Opposite Postoffice.

PAYS 5 Per Cent. Interest on stock. LOANS MONEY at Low Rates. Is a friend to rich and poor. Assets $600,000

The public are entitled to U. S. Stamps and a few jealous merchants cannot stop the people from getting them.

Buy of reliable merchants who stand by your just rights and give U. S. stamps freely, and call to see the new goods at stamp store, 228 Calhoun street.

—THE—

Citizens Trust Company,

Cor. Berry and Clinton Sts.

CAPITAL, $200,000.00

3 Per Cent. Interest Paid on Deposits.....

| One Dollar |

—AND UP.—

LOANS—Made on farm and City property at low rates.

IN JUSTICES' COURTS.

Jefferson township is all torn up over a family fight in which the Girardots are the principal factors. Morris and Lafe Giraidot were brought into France's court this morning and were fined for assaulting Louis Girardot, a cousin, the total fine and costs amounting to $39.70. Constable Bagby was then dispatched to the country with warrants for four more of the Girardots, charged with assaulting a brother of Louis Girardot. The latter case will be tried tomorrow.

Rich grocery gives Green stamps.

CARD OF THANKS.

We wish to express our many many thanks to our kind neighbors and many friends for their kindness in our sorrow and death of our son, Paul Henry

MR. AND MRS. SID MASON.

Everybody invited to take part. Elks' Mardi Gras Night, Tuesday, June 11th. Everything free.

You can now buy the finest millinery in Fort Wayne at half price. Daugherty's Clearing Sale, 86 Calhoun street. 11-5t

MONEY TO LOAN

On Real Estate or Personal Security. C. F. Pfeiffer, Rooms 6-7, Bass Block. 2tf

Heinzy grocery gives Green stamps.

THE NICKEL PLATE RED BOOK

Gives lowest excursion rates to Chautauqua Lake, Niagara Falls, Thousand Island resorts; also to other points east, including the White Mts., the Adirondacks and Atlantic Coast points. It will be mailed to any address upon receipt of two cent stamp. Address B. F. Horner, G. P. A. Nickel Plate road. Cleveland, Ohio.

d-may 30ju4-6-11-13w2t

Boland Bros. give Green stamps.

MEN, IN HOT WEATHER,

Like cool clothing. See the fine line of suitings carried by G. Schmidt, 57 East Berry street. 27-tf

The social and band concert which was to have been held on May 22 by Summit City lodge No. 36, A. O. U. W., will be held Wednesday evening, June 12, on market square. All those holding tickets for May 22 will be good June 12.

COMMITTEE.

Seelig Bros. give Green stamps.

Subscribe for The Sentinel.

A THREE WHEELER.

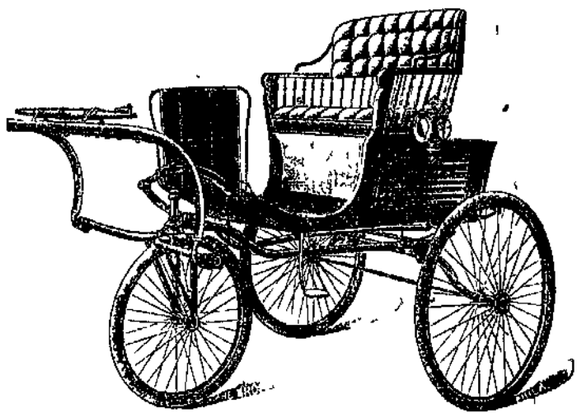

It is built for safety on true mechanical principles. You can't upset it in turning around at any speed. Especially adapted for pleasure driving and for ladies' use.

FOR SALE ONLY BY

WAYNE BUGGY CO.,

54 and 56 E. Columbia St.

Large assortment of OUR OWN warranted work always ready for critical inspection.

From Attic to Cellar.

We can furnish your house complete, Furniture, Carpets, Rugs, Curtains, Cooking and Heating Stoves, in fact everything you need in an up-to-date home.

CASH OR CREDIT.

J. Y. Shoaff & Co.,

135 CALHOUN STREET.

$3 Is Enough for a **Hat**

If you pay more than $3 for a Derby hat, you are paying too much.

We sell the Wayne for $3.

It is as good as any hat at any price, both in style and quality.

We have good hats for even $1.50—hats that hold their color; the latest styles.

But the Wayne is for those who want the best for the least the best can be bought for.

$1 Gets a $1.50 **Shirt**

The fancy shirts that we sell for $1 are sold for $1.50 with another name on them.

All the famous $1 50 shirts are of just the same grade. It is only the name that costs the 50 cents extra.

We save it by using our own name on them.

We save just 50 cents for you; and we will sell you for that 50 cents another excellent shirt.

Wolff Brothers,

Clothiers, - - 58 Calhoun St.

W. M. Croan, a well-known American newspaper man, is in the city for a few days' visit.

Mrs. N. Everett, of Columbia avenue, is convalescing from a severe illness.

It's a good thing SLAVLY'S have it.

LIFE SAVERS.....

We sell GASOLINE STOVES that give satisfaction or your money refunded. You can cook with comfort if you have one of these stoves. No outlay for piping. Independent of gas supply. A hot fire in an instant—turn the key and it's hot. Economical, reliable and inexpensive. An investigation will pay you. We have seven different styles from which you can make your selection, also ovens to fit them. Your special attention—our No. 90 GASOLINE STOVE. It has a non-explosive gasoline tank and every burner produces 72 individual flame jets. We will be pleased to show you how it operates. Open on Saturday till 10 p. m.

BOTH PHONES 149 SLAVLY'S UP TO DATE HARDWARE STORE 19 AND 21 W. MAIN ST.

NewspaperArchive.com

WEATHER INDICATIONS.

WARM; FAIR TONIGHT AND WEDNESDAY.

The Fort Wayne Sentinel.

NOTHING EXCEPT THE MINT CAN MAKE MONEY WITHOUT ADVERTISING.—GLADSTONE.

ESTABLISHED 1833. FORT WAYNE, IND., TUESDAY, JUNE 11, 1901. PRICE TWO CENTS

TWO TERMS ENOUGH

President McKinley in a Formal Statement Says He Will Not be a Candidate.

WOULD DECLINE A NOMINATION

WASHINGTON, June 11.—The following statement has been given out at the white house:

"I regret that the suggestion of a third term has been made. I doubt whether I am called upon to give it notice. But there are now questions of the gravest importance before the administration and the country, and their just consideration should not be prejudiced in the public mind by even the suspicion of the thought of a third term.

"In view, therefore, of the reiteration of the suggestion of it, I will say now, once for all, expressing a long settled conviction, that I not only am not and will not be a candidate for a third term, but I would not accept a nomination for it if it were tendered me.

"My only ambition is to serve through my second term to the acceptance of my countrymen, whose generous confidence I so deeply appreciate, and then with them to do my duty in the ranks of private citizenship.

"William McKinley.

"Executive Mansion, Washington, June 10, 1901."

Washington, June 11.—President McKinley's official announcement this morning disposing of the third term idea suggested by some of his admirers created no great surprise among his friends, who have known of his deep convictions on the subject. When Senator Depew's suggestion ten days ago that the president should be re-elected for a third term began to be seriously discussed and when several of the president's friends felt called upon to endorse the idea the president decided that the public mind should be instantly cleared of even the suspicion that he was seeking to break down the precedents of the past by becoming a candidate for another term.

He broached the subject to Secretary Long late yesterday afternoon. He told him he believed that an announcement at the very inception of the discussion would be wise, and last night officially informed the members of the cabinet, who had been informally called together, of his decision. It met with hearty approval. There was unanimous concurrence in the belief that discussion of a third term and the present talk, if allowed to go on, would not only place the president in false light before the country, but would arouse antagonism, and would badly embarrass the administration in the solution of the great questions before it. The brief announcement which the president had prepared was given out by Secretary Cortelyou at noon today.

WHAT HANNA SAYS.

Cleveland, Ohio, June 11. "It is just what I expected the president would say, if he said anything at all on the subject," was the comment of Senator Hanna today when he read President McKinley's statement in reference to a third term.

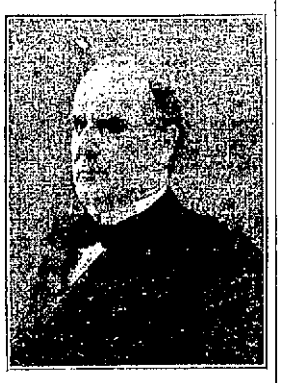

PRESIDENT M'KINLEY.

"I have never exchanged one word with the president concerning the matter," he continued; "and have considered all the talk bearing on the subject as premature. According to my judgment it is too early to discuss presidential candidates for the next term."

Asked if he was in favor of maintaining the precedent established by President Washington in reference to the number of years the chief executive should hold office, Mr. Hanna said:

"I don't think the precedent set by Washington has a great deal to do with the matter. But there is undoubtedly a strong sentiment among the people against such a proposition."

FREED GIRL HE SENTENCED

STRANGE CASE IN WHICH U. S. JUDGE BAKER FIGURED.

Girl Now Married, Lives in Indianapolis and Still Guards Identity of Guilty Person.

Indianapolis, June 11.—That a woman can keep a secret, that she can go to prison for a term of years rather than reveal something that she does not want to tell, has been proved to the satisfaction of Judge John H. Baker, of the United States court. He has had a visitor at his study in the government building who, about six years ago, he sent to the women's reformatory because she would not tell who had given her some counterfeit money which she passed. Judge Baker has not revealed the name of his visitor, but says she is married and lives in Indianapolis.

She was arrested in Fort Wayne, when she was thirteen or fourteen years old, and before Judge Baker sentenced her he tried three or four times to induce her to divulge her secret. He sent her to the reformatory to remain over night and think about it, but the next day the girl appeared before him again, as strong in her determination as ever, and she said she would rather die than tell from whose hands she had received the counterfeit money. Judge Baker warned her that he would send her to the reformatory to remain until she was twenty-one years old unless she told, but the threat did not move the girl. After the court had made the threat good, the girl went to the institution with her secret carefully treasured. The government officers had two men under suspicion, but the testimony of the girl was needed to fix the crime on the guilty person. She would not give it and the person who gave her the money has not been caught by the government officers.

PARDONED, BUT RETICENT.

Judge Baker had been thinking about the girl he had placed behind the bars, and he finally concluded that she should be pardoned. The pardon was issued and the girl, soon after she obtained her freedom, married an Indianapolis man. She called on Judge Baker and thanked him for sending her to prison.

"It was the best thing that could have happened to me," she said, after she had slipped into the judge's study. "I am married now, am happy, and am living the right kind of life."

The girl was neatly dressed and Judge Baker thought she was better looking in her twentieth year than she was the day he sent her to the reformatory. Through the years she had been in prison the court had not forgotten or lost interest in her. During their talk Judge Baker said:

"Now that you have served a good long time in the reformatory, don't you think you are ready to tell who gave you the counterfeit money?"

The girl thought for a moment, shook her head, and answered:

"Oh, I don't have to tell now."

The girl, who at the time was about fourteen years of age, was arrested on West Main street, in Nebraska, and when arrested had several counterfeit dollars in her possession, which were about as good an imitation of the genuine as is often found. Henry Lininger, Loring K. Miller and Permelia McCullough were arrested the same day for the same offense, passing counterfeit money. The arrest was made on the 9th of December, 1896, and the quartet was taken before United States Commissioner Elmer Leonard, who bound the whole party over to the United States court, sending the men to the Marion county jail and the girl and woman to the Marion county reformatory. In Leonard's office at the preliminary hearing the young girl absolutely refused to say from whom she received the counterfeits, and her subsequent conduct was along the same lines as shown by the above recital of Judge Baker. To disclose her identity would now under the circumstances be cruel.

HAD A WONDERFUL GROWTH

MODERN WOODMEN HEAR OF ORDER'S PROGRESS.

Biennial Meeting Begins in St. Paul—Has Now Over Six Hundred Thousand Members.

St. Paul, Minn., June 11.—The twelfth biennial camp or national convention of the Modern Woodmen of America met here today in the Auditorium. An immense audience witnessed the opening ceremonies. Welcomes and responses and preliminary routine in the appointment of committees filled the morning session. Governor Van Sant, of Minnesota; Governor Herrck, of South Dakota; Lieutenant Governor Northcott, of Illinois; Mayors Smith, of St. Paul, and Ames, of Minneapolis, and others participated.

Reports of the Woodmen head officers show a net gain of 211,370 in new members since the meeting of two years ago, carrying total insurance of $348,500,000. During the two years 3,362 new local lodges were organized.

In his opening address Head Consul Northcott said:

"This rapid growth has never been equalled by any fraternal society or life insurance company in the world's history. We now have 630,000 members and 9,700 local lodges. We are maintaining insurance on lives of members today in the aggregate sum of $1,025,000,000 and we have more policy holders than the largest regular life insurance company in the United States."

The report of Major C. W. Hawes, grand secretary, shows that up to June 1st the society had paid a total of 11,340 death claims, the aggregate disbursement for such purposes being $22,000,000.

Receipts of the society from all sources during the term aggregated $8,635,930.68. Of this amount $7,770,988.25 was received in the mortuary fund and $1,064,942.43 in the general fund.

Other official reports submitted were those of the board of directors, head banker, medical department, general attorney, boards of auditors, appeals and grievances, committee on ritual and editor of official paper.

ELECTED OLD BOARD.

The stockholders of the Utility Paper company have re-elected the old board of directors, composed of A. B. Trentman, Charles McCulloch, B. S. O'Connor, W. S. Bash, S. B. Fleming, John Mohr, jr., and Louis Fox. The officers of the company are also unchanged—A. B. Trentman, president, and John Mohr, secretary and treasurer. A complete report of the status of the new mills just erected at Mt. Carmel, Ill., was presented and it is stated that the company is in a flourishing and satisfactory condition.

MRS. M'KINLEY'S CONDITION.

Washington, June 11.—Mrs. McKinley's physicians held a brief consultation this forenoon, after which the following statement as to her condition was issued:

"Mrs. McKinley's physicians report that she continues to improve and is slowly gaining strength."

Sheriff Stout left at noon today for Richmond having in charge Alice Yarion, accepted at the insane asylum. He was also accompanied by Mrs. Fred Beach, who will visit her husband, an inmate of the asylum.

The superior court was not in session today.

ELKS ARE COMING

BIG ADVANCE GUARD HERE FOR STATE MEETING.

PRESIDENT RITTER ARRIVES

CITY IS BEDECKED IN PURPLE AND WHITE.

MARDI GRAS IS HELD TONIGHT

WEEK OF MIRTH AND GAIETY TO BE INAUGURATED

It begins to look like the real thing. The down-town streets, a pretty labyrinth of purple and white, flags fluttering, committees scurrying hither and thither and delegates from various sections of Indiana drifting into town to attend the state meeting of Indiana lodges of Elks, may be received as unerring indications that there will be great doings in Fort Wayne this week.

And that is the scene presented in this city today. Earlier decorations were augmented this morning by a perfect deluge of purple and blue bunting, and the down-town portion of Calhoun street, as well as nearly all the intersecting streets blaze out a welcome of color to the visiting members of the Benevolent Protective Order of Elks. Final touches were given today to the special electrical effects, and this evening Calhoun street will be ablaze from thousands of incandescent lights strung on either side of the thoroughfare and suspended from arches at intersecting corners.

EARLY ARRIVALS.

At the official headquarters in the court house, at the Elks' headquarters in the Lau building and at the headquarters of the ladies in Knights of Columbus hall committees were on hand early this morning to take up the work of receiving and caring for arriving visitors. The badges for committees, delegates and visitors were given out as rapidly as they were called for, and a register was opened at the court house headquarters. Reception committees both for the ladies and the gentlemen were in attendance at every train today. The Elks were shown to the headquarters and their ladies were taken in charge by the ladies' reception committee, which is providing for their every comfort.

Among the earlier arrivals were Judge J. C. Nethaway, of Stillwater, Minn., and V. D. Gowan, a prominent Chicago Elk. Judge Nethaway is a candidate for grand exalted ruler of the order and is an orator of national note. Others early in the city included C. W. Mansfield, Delaware, Ohio; F. M. Stevens, Kokomo; P. J. Fallon and R. L. Smith, Indianapolis; J. A. Evans, Defiance; W. G. Andrews, Upper Sandusky, Ohio; H. K. Corrington, Evansville; M. Elkin, Chicago; John E. Foley, Indianapolis; A. B. Dawson, Columbus; A. H. Kalbfleisch, Peru; Charles Eckert and Harry Ball, Marion; F. C. Ayer, Kokomo, and F. H. Pageler, Jeffersonville.

PRESIDENT RITTER HERE.

Capt. J. K. Ritter, president of the state association of Elks, arrived from Muncie shortly before noon, and he stated that his lodge would come in force tomorrow.

The Logansport delegates also came early and were the first of the visitors to appear in uniform caps of yachting pattern and across the front of each is a purple ribbon bearing the legend, "Logansport, 1902." In the party this morning were W. F. Hurtt, H. J. McSheehy, G. H. Graham, H. D. Chase, H. G. Tucker, H. J. Crismond and James McGague. They solemly aver that Logansport will show up tomorrow with the largest delegation of any city represented, bringing a splendid band, and insist that nothing less than the state meeting for 1902 will satisfy them. On the face of present indications Logansport will win out on that honor.

The reception of visitors today has been in charge of a committee composed of G. W. Wilson, chairman; Mayor H. C. Berghoff, City Attorney Shambaugh, W. P. Breen, M. V. Walsh, F. S. Lightfoot, H. B. Monning, A. B. Trentman, S. B. Fleming and F. W. Urbahns. Col. M. V. Walsh, Angus McPherson and Dr. W. W. Mungen are in charge of the official headquarters at the court house.

MAIN CROWD TOMORROW.

Every train today has brought in a number of delegates in increasing ratio as the day progressed. The Indianapolis delegation will arrive this evening headed by Mayor Taggart and Joseph T. Fanning, and Governor Durbin is also expected.

Tomorrow, however, will witness the greatest influx of visitors, and as reports come in the committee is inclined to increase rather than diminish its estimate of the attendance at the meeting. There will be at least three special trains Wednesday morning from the west over the Wabash. One will bring the Peru delegation, another the Logansport boomers and a third the Lafayette contingent. These trains will arrive half an hour apart, and it is expected that each delegation will bring a band.

The Muncie members will arrive Wednesday morning in a special car, and a special car on the Findlay will bring the Elks from the Ohio city, while regular trains on all lines will pick up a big crowd at all stations along the line, attracted by the low rates and the prospect of unmeasured mirth.

MARDI GRAS TONIGHT.

The official opening of the meet will occur this evening with the mardi gras carnival and fireworks display, and the officers in charge of the event are fully expecting a tremendous turnout of maskers. Capt. A. H. Dougall is chief marshal of the parade, which will form at the city hall at 8:30 o'clock and march over the course as previously outlined in The Sentinel. The entire public is invited to participate in this event, and as the column passes the reviewing stand at Berry and Calhoun streets the judges will make the award of prizes as follows:

Best costume, gentleman, silk umbrella; next best costume, gentleman, box 10 cent cigars; best costume, lady, silk parasol; next best costume, lady, leather seat rocker; most comical costume, gentleman, pair fine shoes; most comical costume, lady, pair fine shoes; next comical costume, gentleman, fishing rod and reel; next comical costume lady, 5 pound box fine candy.

TOMORROW'S PROGRAM.

Tomorrow morning at 10 o'clock the business sessions of the State Association of Elks' lodges will convene at the Elks' lodge rooms, and Capt. J. K. Ritter, of Muncie, the state president, will preside. Major G. Will Wilson, of this city, is secretary. The assemblage is not a legislative body of the order, but purely a social organization, formed for the sole purpose of bringing Indiana lodges into closer acquaintance and fellowship. The association was formed at Muncie two years ago, and met last year at Marion. This is the third annual session.

Following the business sessions, at 3 o'clock Wednesday afternoon, will occur the annual parade of the order, in which all the visiting delegations will appear, as well as the splendid bands which accompany them. Many of the lodges have adopted a distinctive uniform, and the display is sure to be imposing.

Wiliam Meyer, jr., is chief marshal of the Elks' parade tomorrow and his assistants are Capt. J. H. Rohan, H. A. Gorsline, Capt. W. F. Banke and Henry C. Meyer. The formation will be at Calhoun and Washington streets, and the parade will move west on Washington to Griffith street, north on Griffith to Berry, east on Berry to Barr, north on Barr to Columbia, west on Columbia to Calhoun, south on Calhoun to the railroads, countermarch to lodge rooms and disband.

LADIES HAVE RECEPTION.

One of the prettiest features of the entire meeting will be the reception given Wednesday afternoon from 1 to 3 o'clock at Knights of Columbus hall, to the lady visitors in the city. The lodge rooms and parlors have been handsomely decorated, and the reception committee in charge of this function is composed of Mrs. John Mohr, president, and Mesdames P. J. McDonald, E. C. Miller, S. D. Hanna, W. T. Brackenridge, R. O. Rankin, S. B. Fleming, W. A. Fleming, A. B. Trentman, W. W. Mungen, H. J. Taylor, Charles Pape, jr., Gus Rabus, W. H. Shambaugh, F. E. Stouder, J. B. Reuss, B. F. Hattersley, E. G. Franke, J. M. Robinson, George Fox, E. E. Newton, Leroy Hartzler, Catherine McCausland, I. Mautner, and the Misses Blanche Hattersley, Helen Mohr, Edna and Alma Reuss, Laura Peltier, Velma Ohneck, Etta Jaxtheimer, Alice Wilson, Daisy Viberg, Grace Brown, Gertrude Eckart, Olivia and Maria Fox and Miss Newton.

Miss Mohr, Miss Hattersley and Miss Reuss are in charge of an informal musical program to be rendered on this occasion.

The center of attraction tomorrow evening will be transferred to Robison park, where the social session will be given at the pavilion. The Elks will be banqueted on the first floor, and Major G. Will Wilson will be toastmaster. The ladies are to have places in the balcony, where refreshments will be served to them. Reincke's orchestra, the Linden quartet, Fred Urbahns and others will

(Continued on Fourth Page.)

DEATH IN THE MINE

Seventeen Men Meet Terrible Fate in Colliery Explosion at Port Royal, Pa.

BRAVE RESCUERS LOSE LIVES

West Newton, Pa., June 11.—Time only adds horror to the disastrous mine explosion which occurred late last evening at No. 2 mine of the Pittsburg Coal company at Port Royal.

Three men were rescued and seven others are imprsoned in the burning mine. Last night the mine was reported at the offices of the company here to be on fire, and Division Superintendents William McCune and W. F. Allison, of this place, started for the scene. They entered the mine with Fire Boss John Keck, who carried an open lamp. Three explosions followed at intervals of a few moments, the large fan being inadequate to counteract the rush of fire damp.

Many of the miners escaped, but latest reports state that McCune and Allison, with fifteen miners, are beyond reach of rescue.

Even were there a bare possibility of rescue, the men are located over a mile from the bottom of the pit. Since the efforts of a third rescuing party, which, like previous attempts, were disastrous, no efforts have been made to reach the men and no further attempt will be made until Mine Inspector Callaghan arrives from Connellsville.

The wives and children of the missing are gathered about the mine shaft waiting for some news of their loved ones and every few minutes appeal to some men to try to rescue them.

ANOTHER EXPLOSION.

West Newton, Pa., June 11.—Another explosion occurred at the Port Royal mine of the Pittsburg Coal and Coke company shortly before noon and several of the rescuers were dangerously injured. Fire Inspector Callaghan and Fire Boss McFee were the most dangerously hurt and may die. This last explosion in many minds settles the fate of the entombed men and all hope of getting them out alive has been abandoned.

DETAILS OF THE DISASTER.

West Newton, Pa., June 11.—Not a practical miner in this district believes that one of the seventeen men entombed in the Port Royal mine by the explosion last night is still alive.

There is no fire in the mine, to judge from appearances at the pit mouth, but the force of the explosion was so great that none of the men, so the miners say, could have survived the shock.

THE DEAD.

The complete list of the dead is:

William McCune, superintendent; married; four children.

John Keck, mine boss; married; three children.

William Allison, superintendent; West Newton; married; four children.

Daniel Alsop, mine boss.

Thomas Labin, miner; married.

Michael Roy, fire boss; married.

Thomas Gleson, fire boss; married.

Chris. Howells, fire boss; married; one child.

Anthony Steckles, married.

Frank Davenport, miner; married.

Taylor Gunsauless, sr., married.

Taylor Gunsauless, jr.

John Stackle, miner.

Peter McCandle, married.

John Burke.

George Daly,

Bernard Ball, miner.

William McCune was superintendent of the Port Royal district, comprising five mines. He was a large stockholder in the Pittsburg Coal company and his family lives in a handsome residence on Vine street, West Newton.

William Allison was a second cousin of President William McKinley.

Early this morning Harry Beveridge and two miners, three of a recruiting party that went into the mine to bring out their mates who were entombed, were sent to the McKeesport hospital.

Beveridge had both hands broken and the other two were badly burned.

ANOTHER RESCUE PARTY.

At 9:04 a. m. today an inspection party went down into the mine through the shaft of the Baltimore and Ohio rise of the Youghiogheny river. It was their purpose to penetrate as far as possible to locate the dead bodies, with hardly any hope of finding anyone alive.

The fans in both shafts, No. 1 being on the north side of the river, were started up to clear the mine of smoke, fire damp and the after-damp remaining from the explosions last night.

The explosions are supposed to have occurred between entries 20 and 25, three thousand feet back from the shaft. The disaster occurred about 6 o'clock last evening. An explosion was heard by men at shaft No. 2 and suddenly a cloud of smoke burst from the mouth of the shaft. It was known that Anthony Steckles, John Peebles, George Daly, Frank Davenport and James Settler were in the mine.

DEATH FOR RESCUERS.

A searching party composed of Supt. William McCune and nine others went down shaft No. 2. Just before they were lowered the bell was rung in the foot of the shaft. The cage was already down and it was brought up with Settler on it. The rescuing party then went down. Nothing was heard of them and in an hour another rescuing force, led by James Bailey and William Williams, fire bosses, were let down the shaft. They had groped their way about two hundred feet when two explosions were heard in rapid succession. The shaft lamps in the hands of Bailey and Williams were blown fifty feet away and they themselves were thrown violently to the ground. They arose to their feet and called for their comrades, but there was no answer. Both men hurried back to the shaft and were drawn up in the cage.

BARRED BY CERTAIN DEATH.

From that moment until 9:04 a. m. not another soul went down the shaft, as it would have meant certain death from the after-damp. The party that went in this morning was composed of Mine Inspector Bernard Callahan, Gen. Supt. John Reese, Fire Boss William McFee, Fire Boss Daniel McCullough, Fire Boss Peter McLinden and Pit Boss Robert McKilley. All but Callahan were brought from the various mines of the Pittsburg Coal company.

At 10 a. m. the body of Taylor Gunsauless, sr., was brought to the surface by the party headed by Inspector Callahan. A big crowd surrounded the mouth of the shaft when the corpse was brought out and the scene was pitiful in the extreme.

HEARTRENDING SCENES.

Many women were there looking for their husbands, fathers and brothers and they wildly appealed for the rescuers to save their loved ones.

The Port Royal mine has always been considered dangerous. There was a similar explosion in the mine seven years ago by which one man was killed.

The use of safety lamps has been made especially imperative in this mine by the district inspector of mines, owing to the great danger that was known to exist, but the miners sometimes use open lights, as they can see better to mine by them and this helps them to make a bigger day's wages. This is what probably caused yesterday's explosion, but the inquiry which will follow may develop a different cause.

SNOW ENDS HOT SPELL.

London, June 11.—The abnormally warm weather in Scotland was suddenly ended with a snow storm this morning. The Grampian mountains are covered with snow.

The Belgian government has offered a prize for the best picture showing the evil effects of drunkenness.

Absolutely Harmless. Cures on the Spot.

BROMO-PEPSIN

"Note the Word Pepsin."

CURES Headache, Sleeplessness, Indigestion, and Nervousness.

All Druggists, 10c, 25c and 50c.

DR. R. P. WHITE,

EYE, EAR, NOSE AND THROAT.

SURGEON.

Office, White National Bank.

Room 3 and 4.

GLASSES ADJUSTED.

Office hours are 9 to 12—1:30 to 4. (Other hours by appointment.) Home phone, office 525, residence 574.

You Need Money

WE HAVE IT.

$10. $15. $25. $75

Or any amount you may want on your piano, household goods, horses and wagons and other like security, in fact we loan on all kinds of personal property. Everything is left in your possession and you have the use of both money and goods. All our dealings are confidential, upright and courteous. Persons momentarily embarrassed who wish above everything else to avoid publicity are the ones we desire especially to serve. You can have from one month to one year to pay it in and our payments are so small that any one can meet them. You will save money by dealing with us as our rates are the lowest and terms easiest. It will cost you nothing to get our rates.

Indiana Mortgage Loan Co.,

Room 3, Arcade, upstairs. Home 'phone 993.

Open Saturday evenings from 7 to 8:30.

Money to Loan to Salaried People.

Salaried people holding permanent positions with responsible and well-established concerns or corporations can get money on their own name without endorsement. No publicity.

Loans also made on furniture, pianos, etc.

Better terms and rates than elsewhere.

Room 3, Arcade, upstairs. Home 'phone 993.

Open Saturday nights from 7 to 8:30.

WAS A BRIEF ONE

JUNE TERM OF UNITED STATES COURT TODAY.

LITTLE MORE THAN AN HOUR

CONSUMED IN DISPOSING OF THE DOCKET.

JUDSON K. ROSS WAS FINED

FAILURE TO PAY SPECIAL REVENUE TAX.

The June term of the United States court, which was held in Fort Wayne this morning, was one of the shortest on record, and Judge Baker utilized just one hour and a quarter in disposing of the cases before him. It was 10:15 o'clock when Judge Baker concluded the business of the term, stated that he presumed the gentlemen of the bar were anxious to join the Elks' festivities and directed Baliff Scott to adjourn court for the term.

Judge Baker came from Indianapolis last evening, and with him were Noble C. Butler, clerk; Joseph B Kealing, the new district attorney, his deputy, J. J. M.Lafollette, H. C. Pettit, the United States marshal, and his deputy, John H. Foley. The court baliffs were . C. Smith, John A. Scott and Harvey T. Hite.

ROSS CASE HEARD

The case against Judson K. Ross, of this city, for violation of the revenue law in selling beer from his grocery to a gang of laborers upon the intercepting sewer without having paid the special tax, was the most prominent case up. Mr. Ross was represented by Attorney J. B. Harper, and Judge Baker considered the case from an agreed statement of facts.

Mr. Ross set forth, it will be remembered that he had purchased the beer merely as an accommodation to his customers, and delivered it to them at the same price he paid, making no profit, and without any idea that he was violating the law. Judge Baker held that it was clear that the title of the goods was in Mr. Ross; that he purchased the goods and sold them; that he was acting for himself and not for an agent; that neither the matter of intent nor of profit entered into the case.

He found the defendant guilty as charged in the indictment, and assessed a fine of $10 and costs upon the second count; suspending judgment upon the first count until the special tax be paid, and when this is done the remaining count will be nollied.

OTHER CASES UP.

The case of Edward F. Stein, receiver for Seymour G. Smith, vs. City of Fort Wayne was stricken from the docket with leave to re-instate upon the payment of costs. This case grew out of the old crematory controversy, and has been on the docket since 1895.

Herbert H. Thorpe et al. vs, Michael Frash, et al., dismissed by agreement.

Consolidated Stove Service company vs. James H. Foley, continued by agreement.

Emma L. Teague vs. Travelers' Protective Association of America; dismissed and costs paid.

Charles J. Donk vs. Pennsylvania company et al.; transferred to Indianapolis.

Mercantile Trust company vs. Baltimore and Ohio railroad company, continued

Carl Zippernowsky vs. Fort Wayne Electric company; dismissed at plaintiff's cost.

George S. Elder vs. Star Electric company: continued to be dismissed next term unless progress is made in the meantime.

United States vs Arthur Tremary; nollied.

HE GOT THIEF AT ELKHART

DETECTIVE COLING RETURNS WITH ELMER MONROE.

Is a Colored Man With Wallace Show and Held for Rippe Robbery—

Notes of the Police.

Detective Coling returned from Elkhart Monday night, having in custody Elmer Monroe, a colored man, charged with the larceny of a gold watch and some clothing, the property of Charles Rippe, of this city. He had his preliminary hearing and in default of $500 bail for his appearance in the circuit court, was sent to jail. Monroe, with another man, white, were attaches of Wallace's circus and when the show was here they enticed young Rippe, who was intoxicated, into a car, where they robbed him of everything but his jag. A day or two later Superintendent Gorsline received notice from Kalamazoo that the two men were under arrest there and Detective Coling was dispatched to bring them back. When he got to Kalamazoo, McNutt, the special officer with the show, handed over to Coling the stolen property and said that he had let the fellows go, presuming that all that the Fort Wayne officers wanted was the return of the property. When Detective Coling returned to the city with the stolen property, but without the thieves, the superintendent grew pretty warm under the collar, and calling up Officer McNutt, who was then at Grand Rapids with the show, he stated a few things to him that would not look well in print. He informed the officer that when the show got to Elkhart he would have a man there and he wanted the two thieves turned over to him, and he did not want any excuses or explanations about the matter at all; that if the men were not turned over he would inform the chief of police in every town that the show was booked for that the show carried a gang of common thieves under its protection, and that it would be an easy matter to cut them out of a license in the Indiana towns that they were booked at. McNutt promised to be good, and when Coling got to Elkhart the colored thief was pointed out to him, but the white man could not be found. Superintendent Gorsline has forwarded descriptions of the men to every town along the circus' route and hopes to land the other fellow within a week.

POLICE NOTES.

A yellow bicycle found on the street last night is at the police station awaiting a claimant.

Seven head of stray cattle were picked up on the street by police officers last night. Poundmaster Trammel is feeding them candy until the owners claim them.

Peter Schmuck was arrested last evening for purloining a basket of geraniums from the corner of Lafayette and Holman streets. He did not know exactly what he intended to do with them, but thought maybe he might sell them. Judge Louttit sent him over for thirty days, which, together with the costs in the case, will give him a term of just forty days.

William Schnabel bowled up yesterday and then crawled into a box car to snore away his jag. He was arrested and at police court this morning begged to be let off. He said he is a cigarmaker, looking for work, and exhibited a union card showing him to be in good standing in the cigarmakers' union. He was allowed to go on his good behavior.

CONTANT'S BIRDS WON.

Frank Contant's birds were again the victors in the race Monday, the fourth in the series. Sixty birds were released at St. James, Mo., at 7 o'clock Monday morning and at 5:33 o'clock Monday evening the first one, Mr. Contant's, arrived at its loft. At 5:51 came one of Dr. Schilling's birds and at 5:57 a bird arrived at the lofts of Henry Beach. The distance covered was 400 miles and the average speed of the birds was thirty-five miles per hour. Only eight of the sixty birds arrived Monday evening, the others coming in this morning. Next Thursday the Fort Wayne Homing club will have a 500 mile race, the birds to be released at Springfield, Mo.

MR. TAYLOR MAY LEAVE.

H. E. Taylor, who has been manager of the Fort Wayne store of the Union Pacific Tea company, is now in charge of the company's establishment at Columbus, Ohio, at least temporarily. The position has been offered Mr. Taylor permanently and he has about decided to remain in the Ohio city. Archie O. Minto, for many years a clerk at the Fruit house, is now at the head of the Fort Wayne store and his selection will doubtless be permanent.

PILES CURED WITHOUT THE KNIFE.

Itching, Blind, Bleeding or Protruding Piles. No Cure, No Pay. All druggists are authorized by the manufacturers of Pazo Ointment to refund the money where it fails to cure any case of piles, no matter of how long standing. Cures ordinary cases in six days; the worst cases in fourteen days. One application gives ease and rest. Relieves itching instantly. This is a new discovery and is the only pile remedy sold on a positive guarantee, no cure no pay. Price 50c. If your druggist don't keep it in stock send us 50c in postage stamps and we will forward some by mail. Manufactured by PARIS MEDICINE CO., St. Louis, Mo., Manufacturers of Laxative Bromo-Quinine Tablets.

Dr. Francis G. McEvoy, of Geneva, is in the city visiting his brother, Dr. J. B. McEvoy.

HOW TO TELL THE GENUINE.

The signature of E. W. Grove appears on every box of the genuine Laxative Bromo-Quinine.

J. J. Roy, formerly proprietor of the Randall cigar stand, will go to Indianapolis soon to engage in business.

TO CURE A COLD IN ONE DAY

Take Laxative Bromo-Quinine Tablets. 25c.

Rev. P. J. O'Reilley is attending the commencement exercises of Notre Dame university at South Bend.

E. W. Grove

This signature is on every box of the genuine Laxative Bromo-Quinine Tablets the remedy that cures a cold in one day

Editor E. W. Miner, of the Garrett Herald, visited in the city yesterday.

THE NICKEL PLATE ROAD

Will sell 4th of July excursion tickets on July 3rd and 4th, good returning July 5th inclusive, at one fare for the round trip, good only within distance of 200 miles. Write, wire, 'phone or call on nearest agent, or C. A. Asterlin, T. P. A., Fort Wayne, Ind., or R. J. Hamilton, Agent, Fort Wayne, Ind.

6-11-13-18-20-25-27jy2,w3t

Reker's grocery gives Green stamps

The People's Store.

Special price reductions this week on various items of seasonable merchandise. Such reductions will make the prices so attractive that you'll see the wisdom and the saving that lies in buying here, where prices are always lower than elsewhere.

Great values in ladies' ready-to-wear hats at $2.50 and $3.50.

Children's trimmed hats, all colors, were $1.25, for 50c each.

Ladies' walking skirts, all-wool, plaid back, dark oxford grey, worth $3.90, go this week at $2.98 each.

All-wool plaid dress skirts, percaline lined, were $5 and $6; your choice for $2.90 each.

Special values in Eton jackets. Cheviot at $4.50; taffeta silk at $5; collarless.

Handsome foulard silks, colors the best, brightest and most seasonable, sold right along at $1, go on sale this week at 45c yard.

Shirt waists at 25c, 50c, 75c and 98c that are extra good values and this season's styles.

80 pieces Organdie lawns, new patterns, light and dark grounds, were 15c, now on sale at 10c yard.

200 pieces light and dark percales, the 10c quality, go at 8 1-3c yard this week.

Splendid values in washable underskirts that were $1.50, go on sale at 98c each.

Summer corsets, cool, strong, durable, at 25c pair.

Men's and boys' white unlaundered shirts, the 50c kind, go this week at 29c each.

1 case fancy dress ginghams and Scotch lawns, very desirable patterns and colors, go at 3 1-2c yard; worth 6c.

200 fine Italian cloth underskirts, 2 ruffles, were $1.25, on sale this week at 89c each.

The People's Store.

WHAT CAUSES DEAFNESS.

The Principal Cause is Curable but Generally Overlooked.

Many things may cause deafness, and very often it is difficult to trace a cause. Some people inherit deafness. Acute diseases like scarlet fever sometimes cause deafness. But by far the most common cause of loss of hearing is catarrh of the head and throat.

A prominent specialist on ear troubles gives as his opinion that nine out of ten cases of deafness is traced to throat trouble; this is probably overstated but it is certainly true that more than half of all cases of poor hearing were caused by catarrh.

The catarrhal secretion in the lungs and throat finds its way into the Eustachian tube and by clogging it up very soon affects the hearing and the hardening of the secretion makes the loss of hearing permanent, unless the catarrh which caused the trouble is cured.

Those who are hard of hearing may think this a little far fetched, but any one at all observant must have noticed how a hard cold in the head will affect the hearing and that catarrh if long neglected will certainly impair the sense of hearing and ultimately cause deafness.

If the nose and throat are kept clear and free from the unhealthy secretions of catarrh, the hearing will at once greatly improve and anyone suffering from deafness and catarrh can satisfy themselves on this point by using a fifty cent box of Stuart's Catarrh Tablets, a new catarrh cure, which in the past year has won the approval of thousands of catarrh sufferers as well as physicians, because it is in convenient form to use, contains no cocaine or opiate and is as safe and pleasant for children as for their elders.

Stuart's Catarrh Tablets is a wholesome combination of Blood root, Guaiacol, Eucaluptol and similar antiseptics and they cure catarrh and catarrhal deafness by action upon the blood and mucous membrane of the nose and throat.

As one physician aptly expresses it; "You do not have to draw upon the imagination to discover whether you are getting benefit from Stuart's Catarrh Tablets; improvement and relief are apparent from the first tablet taken.

All druggists sell and recommend them. They cost but fifty cents for full sized package and any catarrh sufferer who has wasted time and money on sprays, salves and powders will appreciate to the full the merit of Stuart's Catarrh Tablets.

The largest exclusive furniture store in Indiana.

Reliable Furniture.

The incessant movement and progression of this store would be less sensible to you were it not for the contrast of the good of yesterday with the better of today. Our fixed principal of giving you only the highest grade goods emphasizes fairness.

We guarantee the price of everything we sell to be as low as the same article can be bought for elsewhere, and if in a day or week you find the same thing lower elsewhere, make a claim on us and it will be allowed at once.

The Pape Furniture Co.

THE QUALITY STORE.

..Elks' Hats..

The only place the official Elks' hats can be obtained is at

Wm. Meyer & Bro.,

84 Calhoun Street.

Business - Directory.

UNDERTAKERS.

Klaehn & Melching,

Undertakers and Embalmers,

No. 39 West Main Street,

Both 'Phones 228. Fort Wayne, Ind.

INSURANCE.

D. C. FISHER,

Insurance, Real Estate and Loans.

No. 24 West Wayne Street,

Fort Wayne, Ind.

BANKS.

HAMILTON NATIONAL BANK.

Capital, $200,000. Surplus, $250,000.

The Hamilton National Bank will pay interest at the rate of two (2) per cent. per annum on certificates of deposit if left four months.

President—Charles McCulloch.

Cashier—John Mohr, Jr.

White National Bank,

Corner Wayne and Clinton Sts.

CAPITAL, $200,000.

SURPLUS, $75,000.

Safe Deposit Boxes for rent.

LAWYER.

ABSTRACTER OF TITLES

INSURANCE.

COLLECTION AND LOAN AGENT.

James E. Graham,

Room 16, Bank Block,

FORT WAYNE, IND.

Stenographer and Notary Public in office. 'Phone 615 Main.

PERUNA 75c. ..

And all other drugs and medicines at the same discount. We save you at least 25c on the dollar.

RHOADS, CUT RATE DRUGGIST,

97 BROADWAY.

THE ELK'S SHOW

Is here this week. So is warm weather; so are are warm weather goods and you can find just what you want at our store. We sell a pure worsted blue serge coat at $3.00. A better one with hair cloth shoulders at $4.00, (coat and vest $5.00) Flannel suits in all grades from $5 to $15. Straw hats, summer underwear, soft shirts, and all the latest things in summer neckwear. It will make you cool to look through our store.

Reuben S. Patterson.

MONDAY.

IT all depends upon what you want in a soap. If you require simply a dirt remover, almost any soap will do. But if you care at all about the thing which is to be washed, you must think twice before you act. Any soap will clean linens and muslins, but Ivory Soap leaves them as white as snow. Any soap will clean sheets and table cloths, but Ivory Soap leaves no coarse, strong odor. Try it once!

IT FLOATS.

COPYRIGHT 1891, BY THE PROCTER & GAMBLE CO., CINCINNATI.

WILL BE WEDDED TONIGHT.

The wedding of Miss Clara Paul, daughter of Mr. and Mrs. Henry C. Paul, and Henry Bowerfind will occur this evening at 7 o'clock at Emanuel Lutheran church on West Jefferson street, and the officiating clergyman will be Rev. C. Gross. Miss Alma Paul will be maid of honor, and other attendants will be Miss Elsie Josse, of Edgewater, Ill.; Miss Lilian Ash and Miss Gertrude Morris. Harry Andrews, of Lansing, Mich., will be best man; Messrs. Will and Arthur Peters and Morris Evans will be ushers, and Messrs. Fred Ash and Otto Peters will stand at the entrance to the church.

MONEY TO LOAN.

At lowest rate on furniture, pianos, horses, wagons, carriages, etc., and leave the property in your possession.

Payments arranged on the monthly installment plan to suit your convenience.

All business strictly confidential

Fort Wayne Mortgage Loan Co.

Room 2, (2nd floor) 44 Calhoun St. over Morgenthiem's Millinery Store Opposite Court House.

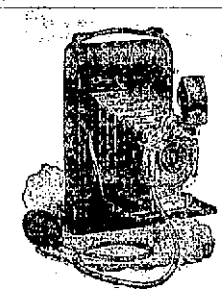

Buy An.... Eastman

THE BEST MADE.

M. L. Jones, 12 W. WAYNE ST.

WATCH POINTS.

Wind your watch regularly. Better in the morning. Keep your watch-pocket clean. Don't open the case—the works are still there. If your watch should stop we charge you nothing for an accurate diagnosis, which involves no further injury.

SAMUEL S. HALL, JR., Jeweler, 107 Calhoun St. Home Phone 368 main.

Direct Route to Glasgow Exhibition

ANCHOR LINE

Steamships from New York Weekly for

Glasgow via Londonderry

Saloon, $50 and up.
Second Cabin, $32.50 and up.
Third Class, $20 and upwards.

For illustrated folder and further information, apply to

HENDERSON BROTHERS, Chicago, or SIMON BROS., 50 Calhoun St.; KUHNE & CO., 19 Court Place, Ft. Wayne.

5-18-3mo

Money to Loan.

—AT—

FIVE PER CENT.

ON FARM AND CITY PROPERTY.

C. B. FITCH,

65 CLINTON STREET.

F. J. Zimmerly & Co.,

PLUMBING,

STEAM AND

GAS FITTING,

ELECTRIC WIRING.

GAS AND ELECTRIC FIXTURES.

No. 141 Calhoun Street.

'Phone 207.

THE EDISON PHONOGRAPH.

All the latest Records.

Vocal and Instrumental

PACKARD MUSIC HOUSE,

180 CALHOUN STREET.

COME IN AND HEAR.

HEAD FEELS LIKE BURSTING.

Maybe you were out late last night. If you had taken a Kvause's Headache Capsule before retiring your head would be cool and clear this morning. Take one now and you will be all right in a half hour. Price 25c. Sold by Dreier & Bro., corner Calhoun and Columbia streets.

Subscribe for The Sentinel.

Money! Money! Money!

REDUCED RATES

The Tri-State Building and Loan Association has reduced its rates to borrowing members.

THIS MAKES THE NEW PLANS THE CHEAPEST INSTALLMENT PLAN offered to the borrowing public. You cannot afford to borrow on any other plan.

Call at office for particulars.

INVESTMENTS.

Interest paid on any amount deposited with the association if left 30 days.

Tri-State Building and Loan Ass'n.,

Cor. Berry and Court Sts.

There Is

a shoe for every need, for every taste and for every foot in

Queen Quality $3.00 TRADE MARK

They are made in special shapes, to give ease and comfort, and at the same time a graceful, stylish appearance to every type of foot.

No matter for what use or occasion a woman may need footwear, she cannot fail to find in the "Queen Quality" variety something to suit her requirements.

Always One Price $3.00

OXFORDS $2.50

A

"Natty Oxford."

Queen Quality Oxfords, $2.50.

Light Flexible Sole. Medium High Heel.

Exact Reproduction of this Style Shoe.

THE PEOPLE'S STORE.

LOCAL NEWS.

A son has been born to Mr. and Mrs. John Watt.

Mr. and Mrs. Ernest Rehling are visiting at Rome City.

Miss Katie Auger has returned from a visit in Wabash.

Miss Anna Saal, of Huntington, visited in the city Sunday.

Mrs. Helen Nelson has returned from a visit in Michigan.

Mr. and Mrs. A. D. Cressler are visiting friends in Chicago.

Col. R. S Robertson has gone to Defiance, Ohio on business.

Mrs. William Breuer and daughter have gone to Chicago to visit.

E. M. Rosenthal, of Chicago, is visiting relatives in the city.

P. J. Fallon, of Indianapolis, was a visitor in the city yesterday.

Mr. and Mrs. Porter Leach, of Detroit, are visiting in the city.

Attorney O. N. Heaton is spending a few days fishing at Rome City.

E. K. Bush, the well-known commission merchant, is seriously ill.

Architect Charles Kendrick is transacting business in Cincinnati.

Mr. and Mrs. John Forbing are visiting friends in Toledo and Buffalo.

E. E. Ellis has returned from a brief visit with his parents in Kokomo.

Mrs. M. N. Plumadore is entertaining Mrs. A. C. Hezlep, of New Castle, Pa.

Mrs. Oliver P. Evans and daughted Italia have gone to Detroit to visit friends.

Mrs. J. F. W. Meyer and Mrs. C. F. Muhlenbruck are visiting friends in Indianapolis.

The Misses Lillie and Gertrude Wilding are visiting Miss Anna Newton in Toledo.

A meeting of the Woman's Union Label league will be held this evening in Olympia band hall.

Mrs. Alice Smith has returned from South Whitley, where she attended the funeral of a relative.

Mrs. Gottlieb Sauers and daughter, Miss Lena, of Bluffton, are the guests of Dr. and Mrs. C. Maritz.

Mrs. A. W. Brackett, of Minneapolis, has returned home after a visit with Mr. and Mrs. Arthur Dougall.

Barney Hattle, of the Home Telephone line force, is spending a few days the guest of his parents in Goshen.

The plans of Architects Wing & Mahurin for a township school near Muncie, to cost $12,000, have been accepted.

Miss Grace Patrick, who has been ill for some time at Hope hospital, has recovered and returned to her home today.

Rev. Jacob Miller, pastor of St. Paul's Lutheran church, preached a sermon at the annual picnic of the Indianapolis Orphans' home on Sunday.

Henry Schremser, property manager at the theater at Robison park, was taken ill with heart failure yesterday and his condition for a time was serious.

Miss Lydia Wishmeyer, of Pittsburg, and Miss Kate Schweizer, of that city, are here to attend the Reiter-Schweizer wedding, which will occur tomorrow.

At a meeting tomorrow evening of the shovelers and diggers at 27 Calhoun street, formal application will be made for a charter from the American Federation of Labor.

Mrs. J. Donivan, of 445 South Webster street, will give a social afternoon Wednesday from 2:30 to 5 o'clock for the members of the Young Women's Christian association.

W. A. Braun, the electrician, has the contract for wiring the residences of Dr. B. V. Sweringen, August C. Becker and Dr. E. F. Sites and for two new houses that are being erected for Mr. Bucker on Wells street.

Columbia City Post: "Miss Nora Beck and brother, Ira, of Fort Wayne, spent Sunday in the city with Mr. and Mrs. C. M. Beck. The young lady left Monday morning for Valparaiso, where she will attend school, while the brother returned home at noon."

At the meeting of the young men of the Cathedral last evening there were about seventy present, and it was decided to take hold of the project of reopening the amusement rooms. A number of committees were appointed to canvass in the different wards to secure funds for that purpose.

Huntington Herald "Miss Alma McCrum welcomed about twenty-five young people at her home, on South The occasion was in honor of the Fort Wayne ball team, and a number of home boys were also invited. Refreshments were served and the evening was enjoyed immensely by all present."

Auburn Daily Courier: "Rev. J. F. Bliss died a few weeks ago at Macomb, Ill., and would have been ninety-two years old in July. He organized the Presbyterian church in Auburn over sixty years ago, and was its pastor twelve years. His wife survives him and lives with Mrs. White in Fort Wayne."

E. Russell Snaborn, organist of Trinity Episcopal church, leaves the latter part of the week for Buffalo, and will give recitals in the pavilion on June 16, 17 and 18, at 4 o'clock in the afternoon. Miss Grace Ferrin, the assistant organist, will have charge of the music next Sunday in the absence of Mr. Sanborn.

"All Tired Out"

If this is your experience, then your blood is poor and thin and filled with impurities. There is but one cure. You must get rid of all these poisons in the blood. There is but one remedy

Ayer's Sarsaparilla

It makes the blood pure and gives it new life and power. The starved nerves are better nourished. Your head ceases to ache. Your brain keeps clear. You are not obliged to begin a day's work "all tired out."

$1.00 a bottle. All druggists.

Write the doctor freely all the particulars in your case. You will receive a prompt reply. Address, Dr. J. C. AYER, Lowell, Mass.

Postmaster Page today recommended the appointment of Albert J. Krueger to fill the additional clerkship allowed the Fort Wayne office beginning July 1.

KRAUSE'S COLD CURE

For colds in the head, chest, throat or any portion of the body, breaks up a cold in 24 hours without interruption to work. Will prevent colds if taken when first symptoms appear. Price 25c. Sold by Dreier & Bro., corner Calhoun and Columbia streets.

GOING OUT OF BUSINESS.

Mrs. N. B. Rowe, of 85 Calhoun street, is reducing stock of millinery preparatory to going out of business Prices greatly reduced. m25-eod-tf

EPWORTH LEAGUE CONVENTION

At San Francisco, California. Low rates via the Nickel Plate road, from July 5th and 12th, and good returning until August 31st. Write, wire, 'phone or call on nearest agent or C A. Asterlin, T. P. A., Fort Wayne, Ind., or R. J. Hamilton, agent, Fort Wayne, Ind.

d-may 30-tu-th-13t-w6t

W. A. Braun, electrical contractor, has received the following contracts of electric wiring: Mr. August Becker's residence on Williams street; Dr. Van B. Sweringen, Washington street; Dr. E. F. Sites' new residence on Wayne street; Mr. Bricker's two new residences on Wells street.

H. B. Hunt is at home from Petoskey for a few days, and within a short time Mr. Hunt and his family will leave that city for a extended tour of the lakes, in the course of which they will visit the Buffalo exposition.

CATHOLIC COMMENCEMENT.

The annual commencement exercises of the Catholic high school in Library hall will be held June 19th. and Carl Schmieman, Arthur Kelker, Edward Raidy and Frank Freiburger will receive diplomas. The past year has been a most successful one and the prospects for a much larger attendance next term are bright. The boys of the Brothers' school will present Richard III. at Library hall on June 16.

IT SLUGS.

Even Harder Than a Prize Fighter.

A newspaper man is subject to trials and tribulations the same as ordinary mortals. Coffee 'slugs' a great many of them.

D. Beldleman, on the Wilkes Barre Record, says regarding his experience with coffee, "A little over two years ago I was on the verge of collapse superinduced by the steady grind of the newspaper office. For weeks I did not have a night's sound sleep and the wakeful nights were followed by despondency and a general breaking up of the constitution. I ran down in weight. My family physician insisted that I leave off coffee and take on Postum Food Coffee but I would not hear to it.

One day I was served with a cup of coffee, as I supposed, that had a peculiarly delicious flavor. I relished it, and when drinking the second cup I was told that it was not coffee but Postum Food Coffee. I was dumfounded, and for a time thought I was the subject of a practical joke. However, I became a firm believer in, and a user of Postum from that time, and almost immediately I began to sleep nights and the irritableness disappeared, and in less than three months I was completely well and in seven months my weight increased up to 108 pounds. I can now do the work of two ordinary newspaper men."

There is a great big lot of common sense in leaving off coffee and using Postum Food Coffee.

I. O. O. F. FUNERAL NOTICE.

All members of Fort Wayne lodge No. 14, are requested to meet at the lodge room Wednesday, June 12th, at 1:30 p. m., to attend the funeral of our deceased brother, David Bricker. All members of Harmony lodge No. 19 and Concordia lodge No. 328; also all sojourning brothers, are invited to attend.

J. T. BENOY, N. G.

GEORGE FRANZ, R. S.

A GRAND PICNIC

Will be held by the Silver Star band, of Adams township, Sunday, June 23, in John Bass' grove, half mile east of new yards. d&wit

DECORATION DAY RATES

Via the Nickel Plate road at a fare and a third round trip good within a distance of 150 miles only. Tickets on sale May 29th and 30th, good returning the 31st inclusive. Write, wire, 'phone or call on nearest agent, C. A. Asterlin, Fort Wayne, Ind., or R. J. Hamilton, Agent, Fort Wayne, Ind. 16-21-23-28-w22-29

THE TOWN TALK.

Not better than the best, but better than the rest, is the work turned out at the Wayne Pneumatic Carpet Cleaning Co.

Home 'Phones: Office, 1146 Main; Factory, 1555 Main.

KOEHLINGER & STICKLEY,

6-3-tf Proprietors.

NO SUMMER DRESS

Looks quite so stylish as those made by G. Schmidt, merchant tailor, 57 East Berry street. Full line of samples. 27-tf

FOR RENT.

FOR RENT—Nicely furnished room. Inquire 24 W. Berry St. 6-1-1m.

FOR RENT—Two furnished rooms, for light housekeeping, at 70 Pearl street. 10-2t

FOR RENT—Room, with or without board, including bath. Day boarders wanted. Mrs. Keller, 46 W. Wayne. 15tf

FOR RENT—Furnished rooms; bath, heat and electric light; with or without board. Inquire 225 W. Main St. 4-10-tf

FOR RENT—A few desirable residences, will be shown on application. W. E. Doud, over Old National bank. 7-tf

FOR RENT—A brick house; 200 Hanna St.; gas and water and gas light; good cellar. Inquire at 208 Hanna St. 10-2t

FOR RENT—A furnished cottage, "Sylvan Beach," at Rome City. Call or address 16 W. Williams or 174 Winter St. 5t6

FOR RENT—Furnished rooms on first and second floors, with board; bath and all conveniences. Day boarders wanted. 29 E. Washington St. 5-15-1m

FOR RENT—A new 7-room house on Walton Ave. and Pontiac. Inquire of Emmet Martin, corner Hanna and Buchanan St. Telephone 370 South. 6-1-tf

FOR RENT—Nicely furnished front room, with all modern conveniences, within two blocks of court house, in private family; terms reasonable; 148 Clinton street, near Washington street, upstairs. 10t12

FOR RENT—Lodge room can be had by parties desiring it on either Wednesday or Friday evening at very reasonable price; nice dancing floor in same building to rent on any Saturday afternoon or evening. Telephone 1082, new phone. 10tf

MONEY TO LOAN—Money to loan at 4½ and 5 per cent., with privilege of partial payments; also money loaned on personal security; property for sale. P. A & F. P. Randall, Bass block, Fort Wayne. d-wtf

FOR SALE.

FOR SALE—A barn. Inquire 108 Baker street. 10-2t

FOR SALE—Fresh Cow and Calf, at 278 West Berry St 11-2t

FOR SALE—Either of two five-room cottages on Van Buren street; central; only $1,150. W. E. Doud. 7-tf

FOR SALE—Good work team, harness and wagon; cheap. Third house east of Lafayette on Weibke St. 10t2

FOR SALE—Two suburban cottages; a great bargain; or will exchange for down town property, California property, farm property or vacant lots. Address, W., care The Sentinel. 5t6

PROFESSIONAL.

DR. MARY WHERY,

PHYSICIAN AND SURGEON.

Office and residence, 26 Madison St. Specialty:—Disease of Women. Telephone 470. Office hours, 9 a. m., to 3:30 p. m., and 7 to 8 p. m.

WANTED.

WANTED—A polisher at Eagle Laundry. God wages. 11-tf

WANTED—A girl to wash dishes. Queen Restaurant, 19 Calhoun St. 6-7-tf

WANTED—Everybody to call up Consumers' Ice Co.; both phones 604. m18-tf

WANTED A first class chamber maid at once. Apply at N. Calhoun St. Fanny Joy. 4tf

WANTED—A carriage trimmer at Fort Wayne Buggy Top Co., 45 East Columbia street. 10-2t

WANTED—To write your ads., circulars, catalogues, etc. Address Box 45, city, for terms. 5-19-1m

WANTED—Good steady girl for general housework; no washing. Apply at 133 West Washington street. 10-2t

WANTED—A competent woman who has had some experience in caring for the sick. Address Box 1, care Sentinel. 10-2t

WANTED—If you want to borrow money see "ad" on second page, first column. Room 3, Arcade, upstairs. 18tf

WANTED—All kinds of cement work; guaranteed. Bridges & Foltz, 80 Calhoun Street; upstairs. Phone 414. 6-7-1m

WANTED—Blacksmiths—Two first-class for railroad shop out of city; good wages; free transportation. Call on J. B. T., Aveline house. 10-2t

WANTED—At once—Several ladies to collect names; pleasant, easy work and good pay. Call at 110 Webster street, between 1 and 5 p. m. 10-2t

WANTED—Machinists—A few experienced for railroad shop out of the city; good wages and free transportation. Call on J. B. T., Aveline house. 10-2t

WANTED—There may be another and better way of obtaining power from gasoline. W. G. Burns, Patent Attorney, 80 Calhoun St., Fort Wayne, Ind.

WANTED—We will get your heating stove, store it for the summer, blacken it and set it up in the fall, at L. J. Libbing & Co.'s, 39 E. and 23 W. Main St. 5-21-tf

WANTED—A fairly experienced farm hand; will pay $20.00 per month to the right man. Call at Develine place, or address Herman A Schumann, Gen. Del. 10-3t

WANTED—Ideas—Slot machines are declining. Now something new to catch the nimble nickel would take. W. G. Burns, patent attorney, 80 Calhoun St., Fort Wayne, Ind.

WANTED $75 a month and expenses to travel; $50 a month at home; steady employment; ladies or gentlemen; experience unnecessary. Call at G. B. Sessions, 216 W. Jefferson St. 11-3t

WANTED—Ladies, consult Mme. Place, M. B. C., in regard to your facial blemishes, 38 W. Wayne St. Electric bath, beauty culture, manicure and hair dressing parlors, for ladies only. 2-28-tf

WANTED—Mrs. Fitzgerald's employment office, 39 W. Washington st., has a number of nice places awaiting for girls; good wages. Apply at once. Have a colored coachman with good references. 10-tf

WANTED—Reliable, first-class machinists in Detroit; state age, experience, give references, wages wanted; good position to satisfactory men. Address, Box No. 10, care Fort Wayne Sentinel. 11t4

WANTED—Every man, woman and child to call at the Citizen's Trust Company, corner Berry and Clinton, and ask for one of the handsomest banks, furnished to all who desire to save money. Capital, $200,000. Interest paid on deposits. 8tf

WANTED—Cancers, tumors, birthmarks and all morbid growths removed without the use of surgeon's ghastly knife. One application does the work. Cure guaranteed. Dr. Zimmerman, Sanitarium, 38 West Wayne street, corner Harrison, Fort Wayne, Ind. 2-28-tf

ENGINEERS' LICENSE—Mechanics, engineers, firemen, electricians, etc.; 40 page pamphlet containing questions asked by examining board of engineers sent free. Gen. A. Zeller, Publisher, room 102, 18 S. 4th St., St. Louis, Mo. M20-1m

LOST.

LOST—Sunday afternoon, roan pony, about 4 years old, bald face, white feet, halter with rope. Finder return to Brinsley feed yard and receive reward. 11t2

DENTISTRY.

DENTISTRY.

Painless Dentistry. Warranted Work. Moderate charges. Get the best.

U. S. Dental Parlors,

Drs. J. A. & J. W. Williams, Mgrs.

'Phone 1178. 88 Calhoun St

Try The Sentinel Want Column.

FOR SALE.

FOR SALE—Nearly new light canopy top surrey. 46 W. Creighton ave. 1tf

FOR SALE—25-foot lot on E. Creighton Ave., near Clinton. Inquire at once for price. W. E. Doud. 7-tf

FOR SALE—Two houses renting at $400 per year; price $4,200; fine investment; good location. W. E. Doud. 7-tf

FOR SALE—A nice 6-room house with barn on Harrison, near Creighton; price cut to $2,200. W. E. Doud. 7-tf

FOR SALE—New nine-room modern house on Hanna street, brick pavement, only $2,400 if sold at once. W. E. Doud. 7-tf

FOR SALE—Choice lots on Park ave. and on Broadway, now going at $400; must advance in price. W. E. Doud, agent. 7tf

FOR SALE—If you want money on personal security see "ad" on second page, first column. Room 3, Arcade, upstairs. 18tf

FOR SALE—A grocery and saloon, doing a good business; reason for selling, other business. Address Box 14, care Sentinel. 6-5tf

FOR SALE—Either of five modern residences between Williams grove and Reservoir lake at $2,200 to $5,000. W. E. Doud. 7-tf

FOR SALE—Three good, nice horses, suitable for carriage or surrey; family broke, at No. 2 Hillside avenue, Fort Wayne, Ind. m1-1m

FOR SALE—A 30 foot corner lot with six-room residence on West Jefferson street, a bargain, at $2,000. W. E. Doud. 7-tf

FOR SALE—I have from 1 to 2,000 loads of dirt, sand and gravel for sale. Inquire at Dr. Niswonger's Drug Store, 18 Harrison St. 7-tf

FOR SALE—The R. P. Penman property, corner Douglas and Harrison Sts.; 14 apartments and very modern. Monroe W. Fitch & Sons. 6-1-tf

FOR SALE—Eight-room house; open stairs; lot 32x150; water, gas, sewer; price $1,400. Val Rocholl, 23 Court St. Telephone 49 Main 5-16-tf

FOR SALE—Or Exchange—A modern 10-room house on Calhoun St.; with good barn; well located for a physician. Monroe W. Fitch & Sons. 6-3-tf

FOR SALE—The residence at the northwest corner W. DeWald and Oakley St.; must be sold to settle estate; we only ask $2,100. W. E. Doud, 7-tf

FOR SALE—Good seven-room house and 38 foot lot on Grace avenue, $1,100; also six-room house on Fox street at $800; both must sell. W. E. Doud. 7-tf

FOR SALE—A large frame building; in good condition; will stand moving; must be removed. Price $400. Val Rochall, 23 Court St. Phone 49 Main. 5-24-tf

FOR SALE—At one-half its value—A splendidly located residence property. For particulars call on or address C. K. Fairfield, Cor. Fox and Bell Ave. 6-8-tf

FOR SALE—Lot 114x150; 7-room house, barn, coal house and summer kitchen; will sell very cheap. Inquire of W. A. Diether, of the Diether Lumber Co. 6-6-1m

FOR SALE CHEAP—Horse, harness and road buggy, good as new; horse safe and reliable for family; price for outfit $115.00 if sold within ten days. Address Horse, Sentinel. 10-2t

FOR SALE—New 9-room house, good barn, on Sherman, near Huffman street, $2,000; cottage on Wabash avenue, $1,400; 7-room house on Bay street, $2,100; 7-room brick house, East Wayne street, $2,600. Fire and all other kinds of insurance. 76 Calhoun St. Phone 192 Main. G. W. Boerger. 4-9tf

FOR SALE—Dwelling and half lot on Baker St.; full lot and two dwellings on Center St.; dwelling and full lot on West Creighton ave.; vacant lots on St. Mary's ave.; vacant lots on Howell St., Rockhill Heirs' add.; two farms, will take part payment in improved city property. Schrader & Wilson, 7 Court St., first floor. tf

FOR SALE OR EXCHANGE—40 acres in Kolkaska county, Mich.; 160 acres in Nebraska state; 500 acres in Whitley Co., Ind.; 280 acres 9 miles west of city; 63 acres 11 miles east of city; 68 acre tract 8 miles east of city; 10 acres 6 miles west of city; 40 acres 9 miles north of city; also 15 resident properties in city at bargains. E. C. Niswonger & Co., 18 Harrison St., city. 4-26-dawtf

FOR SALE—Six-room house on Cass St., $1,050; 4-room house on S. Wayne Ave., $1,100; 9-room house on Montgomery St., $2,100; 7-room house on E. Washington St., $1,000; 7-room house on Maumee Ave., $1,000; 9-room house on Charles St., $1,800; 6-room house on Holman St., $1,700; 5-room house on Boone St., $1,050; 8-room house on W. Butler St., full lot, $3,500. John T. Wagner, Real Estate and Loans, 23 Court St. 1-11-tf

WE WANT YOU...

If You Are in Need

...OF A...

Go-Cart

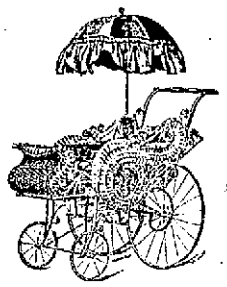

To look through our line. We sell the best adjustable Go-Cart made and keep constantly replenishing our stock, so that you can have just as good a selection now as early in the spring.

"CHALLENGE ICEBERG" Refrigerators are the Best.

The "LAWRENCE" Hot Plate cannot be excelled.

Pickard Bros.,

12 and 14 East Columbia Street.

The Evening Sentinel.

BY E. A. K. HACKETT.

TUESDAY, JUNE 11, 1901.

TONIGHT.

Mardi Gras—Masked parade, starting at 8:30 from city hall.
Machinists—No. 70 meets at 138 Calhoun street, third floor.
Plasterers—No. 70 meets at Pearl and Harrison streets, second floor.
Steam Engineers—No. 19 meets in K. of L. hall.
Retail Clothing Clerks—No. 10 meets at Vordermark's hall.
Women's Union Label League—Open meeting in Olympia band hall.
Master Builders—Regular meeting.
Contracting Painters and Paperhangers—Meet corner of Clinton and Berry streets.
City Council—Meets in city hall.
Sons of Veterans—Col. E. S. Walker camp No. 159, regular meeting.
Board of Safety Meets in city hall.
Lodges—Grand Fraternity; Order of the Red Cross; Fort Wayne No. 116, K. of P.; Fort Wayne No. 1, Daughters of Workmen; Edwards Camp No. 3127, Modern Woodmen; Wayne Castle No. 2, Knights of the Golden Eagle; Degree of Honor No. 2; Home No. 342; F. & A. M.; Deborah No. 110, D. of R.; Darius Council, Princes of Jerusalem.
Masonic Temple—Irving French company in "A Jolly Affair."
Robison Park Theater—Vaudeville.

Time alone will tell whether the auditorium project has been put into a trundle bed for a nap or into a coffin for eternal sleep. It was a promising infant at birth and it had careful nursing. It should have been measured for "short growth," probably.

Denis Swenie, for more than half a century a fire fighter in Chicago and for nearly thirty years chief of the fire department of that city, has resigned reluctantly. His physicians have declared him physically unfit for the arduous and exciting duties he has so long performed. Chief Swenie is the greatest fire-fighter alive and he has served the people of his city long and faithfully. It is to be hoped he may soon be reconciled to retirement and find pleasure in rest. It is equally to be hoped his contemplated volume of personal reminiscences may soon be forthcoming. Denis Swenie ought to have plenty of material stored away to make a good book.

Washington declined a third presidential term because secretly he feared defeat, says General Grosvenor, the lightning calculator and expert figure-artist of the first McKinley campaign. General Grant would have accepted a third term, but the people would not tolerate such an ambition even in the chief of the heroes of the civil war. General Grosvenor thinks President McKinley not only can but ought to be elected a third time. All of which goes to prove that McKinley is not only "biger than old Grant," or than Washington, but the two together, if you like.

IN ITS LITTLE BED.

The auditorium project has entered upon a long sleep if it is not actually dead. The Commercial club, convinced of the futility of attempting to raise the the necessary funds by a scheme of general public subscriptions, has abandoned the enterprise by referring it to the city council in the hope that an auditorium may be built in connection with the much talked-of market house on Barr street. It may be that some time something will be done along such a line, but it is not likely to be soon if at all, though we hope to be proved mistaken in this view.

This unpleasant and disappointing outcome of a well-conceived and laboriously promoted public enterprise is deeply to be regretted on many accounts. First perhaps as the failure to meet an urgent and "long felt want." Scarcely less to be deplored is the degree to which the prestige of the city must suffer from abandonment of a project began with so much flourish. It will be noted abroad that the splendid auditorium this city set about to achieve has disappeared in the viewless air, out of which doubtless many will hold that it first came.

There is no blame to be lodged definitely. The Commercial club used its money liberally to promote the enterprise and the club's members devoted their time and hard work most ungrudgingly. The people of the city were asked to put into the project what money they could afford. Of the man who could afford but a dollar no more was expected. But it was the purpose and no less the hope to make the auditorium thoroughly representative of public spirit and popular support. There was a desire to raise the money by a multitude of small subscriptions rather than by a few large ones, though, as it has turned out, one was as impossible as the other. It is useless to analyze the causes that have operated to defeat the auditorium enterprise. To say the people do not want such a building we believe would be to misstate the case. There can be no serious questioning of the absolute need of such an institution in Fort Wayne and we do not believe a majority of the people of the city were ignorant of the good it would do, though they have displayed carelessness of their own interests in the matter. The outcome is greatly to be deplored and there remains only the hope that the city may soon find a way to provide an auditorium building. No city of fifty thousand population and creditable pretensions ought to be without such a place of public assembly.

COURT NEWS.

Philip Schramm has commenced divorce proceedings against Mary B. Schramm. Plaintiff alleges that his wife has been cruel to him and he being old and feeble, and she younger and more vigorous, she has often beaten him and put him out of their home telling him never to come back again. He has been obliged to seek refuge in the soldiers' home at Marion by reason of her cruelties, in which she is abetted by a son by a former husband.

In the case of Eliza K. Glidden vs. Charels E. Sommers, judgment in foreclosure was rendered plaintiff in the sum of $170.49.

Harland Bixby, sent to the reformatory from this county in January 1899, has been released from custody. Bixby will be remembered as a former Fort Wayne attorney.

Wilhelmina Puff seeks a divorce from Charles B. Puff and alleges in her complaint that the defendant has been cruel and abusive to her for years and has frequently threatened to kill her and has actually assaulted her with much violence on various occasions; has failed to provide for her or her children of whom there are six, and is an habitual drunkard.

Of the last eight cases on the entry lockets of both courts seven cases are for divorce and the eighth for illegitimate parentage.

Wayne Dry Goods Co.

Will contribute to the interest of this Interesting week by offering an Attractive program of enjoyable cuts.

IN OUR BEAUTIFUL

New Curtain and ....Drapery Room

Which has called forth expressions of great compliment and praise during the last week, there will be continued the extra display of elegant goods in this line. All the new styles for the coming season, which you can order, to be delivered when you wish them, will be on exhibition.

Arabian Lace Curtains, from $25 to $50, $60, $85, $100, $125 a pair.
French, Renaissance, Saxony, Brussels, Silk and Battenburg Curtains at $35, $50 and $75 a pair.
Silk, Velvet and Rope Portieres, $2 to $90.00 a pair.

These goods in all the intermediate prices from 45c a pair up. Everything in this department at reduced prices.

Our Suit and ....Cloak Room

Is doing a big business. We have advanced the date about 30 days, for our annual closing of goods on this floor. Everything—Suits, Jackets, Skirts, Shirt Waists, Muslin Underwear, etc., all at cost prices.

The great attraction on the first floor this week will be the prices we will make on

Foulard Silks

You will make a mistake if you purchase anything in this line before seeing the qualities we are showing at 45c, 55c and 65c.

Our 27-inch black guaranteed Taffeta silk at 85c a yard continues a drawing card at the silk counter.

Wayne Dry Goods Co.,

96 CALHOUN STREET.

ELKS ARE COMING

(Continued From First Page.)

contribute to the musical program, and all the prominent visiting Elks will be heard in addresses.

CIRCUS ON THURSDAY.

Thursday and Friday, afternoon and evening, will be performances of the Elk's circus. Tents are already in position north of the base ball park, nearly all the performers have arrived in the city, and Manager Rankin, who has superintended the management of the show, promises an exhibition that will make other circuses look like sideshows. The parade Thursday morning at 10 o'clock promises to eclipse anything of a similar nature ever attempted in Fort Wayne.

THE ACTIVE COMMITTEES.

The work of preparing for the present state meeting of the order has been under the general supervision of an executive committee composed of R. O. Rankin, chairman; W. W. Mungen, secretary; John B. Reuss, treasurer; William Meyer, jr., Sid Hubbard, Henry B. Monning, John Mohr, jr., Albert C. Alter and G. W. Wilson. Working under their direction were the following sub-committees

Advertising Committee—Albert Alter, chairman; F. E. Stouder, Charles Essig, Charles Archer, M. O. Walsh.

Parade Committee—William Meyer, chairman; H. A. Gorsline, H. C. Meyer, W. F. Ranke, J. H. Rohan.

Social Session Comitee—George Ohneck, chairman; George Brown, F. C. Boltz, A. W. Jaxtheimer.

Decoration Committee — Henry Monning, chairman; O. B. Wiley, I. Mautner, George Fox, J. Getz.

Collection Committee—J. B. Reuss, chairman; William Urbahns, F. J. Gruber, F. E. Bougher, W. H. Peltier.

Carnival Committee—John Mohr, jr., chairman; Harry Pickard, Frank S. Lightfoot, Charles Bales, C. R. Weatherhogg.

Auditing Committee—John Mohr, jr., J. Ross McCulloch, Henry Taylor.

ELKDOM IN FORT WAYNE.

Fort Wayne lodge, No. 155, B. P. O. E., was instituted February 12, 1890, with a charter membership of twenty-five. Brothers George B. McKinnie and R. C. Bell, both deceased, were the founders and organizers, and to them belongs the credit of sowing the seeds of Elkdom in the Summit City. Of the charter members twelve are still active members of the local lodge; eight have joined other sister lodges, and five have crossed the silent stream into eternity. The first few years of the lodge's life was full of trials and tribulations. The few members lost interest in the work, and only through the untiring work of Brothers McKinnie and Bell was the lodge kept alive and the charter retained. Many were the times when it was impossible to get a quorum, and at times it was necessary to lock up in the lodge rooms what members were present while the officers would skirmish around to gather up a few of the dilatory ones for a meeting in order to transact business.

GROWTH WAS GRADUAL.

In December, 1891, a class of seven candidates were initiated and from this small increase the lodge gradually grew until in 1895 the membership was so large that other quarters were sought, resulting in the selection and fitting up of the beautiful lodge rooms now occupied in the Lan block. At that time the membership was about 150, and the lodge moved into the new quarters without a cent of indebtedness on the same. On January 18, 1898, a class of 112 candidates were initiated (being the largest class ever initiated by an Elk lodge at one time), and since that time the lodge has been in a most flourishing condition, until now it numbers 350 members. No. 155 has made a record for itself in its charitable work among the poor of the city of Fort Wayne. Every year the lodge has its annual charity entertainment, the proceeds of which go to the poor of the city. In January they have the "old clothes" social session. Every brother and invited guest is requested to bring whatever old clothes they have, and the clothes so collected are turned over to the Relief union of this city to be distributed among the poor as they see fit. How many people receive aid from the order is only known to the members, for they act in accordance with the great teachings of their order—never to reveal the name of a person receiving aid from the order.

The lamented George B. McKinnie was the first exalted ruler, and he was succeeded by Major G. W. Wilson, who is now the oldest living member who has held that position. The other past exalted rulers are Angus McPherson, George Renner, Byron E. Hattersley, O. B. Wiley, Dr. W. W. Mungen, L. C. Hunter, F. S. Lightfoot, F. W. Urbahns (two terms) J. J. Bauer, and the present exalted ruler is Dr. R. S. Viberg.

The other present officers of the lodge are: W. C. Rastetter, esteemed leading knight; C. E. Bales, esteemed loyal knight; Glem App, esteemed lecturing knight; A. Jaxtheimer, treasurer; A. C. Alter, secretary; James Dormer, esquire; W. W. Gillette, guard; H. C. Meyer, tyler, trustees, Sid Hubbard, Thomas Lau and H. R. Pickard; house committee, Charles G. Pape, Joseph Schwartzkopf, and William Schwier.

SECURED STATE MEETING.

At the last state meeting of the Elks Fort Wayne lodge made a successful effort for the third annual state meeting of Elks to be held in 1901. After the selection was made Fort Wayne lost no time in laying its plans and getting ready to entertain the many brothers from this and surrounding states. Unlike the two previous state meetings, Fort Wayne decided not to have a street fair; not to see how much money the brothers would spend here, but to have all brothers come and partake of the hospitality of No. 155.

VETERAN JEWELER IS DEAD

LOUIS SAUSER PASSED AWAY AT NOON TODAY.

Was for Thirty Years a Merchant on Calhoun Street—Other Mortuary Matters.

Louis Sauser, a veteran jeweler and watchmaker, died shortly after noon today at his home, 65 Wells street, after more than a year's illness from heart trouble and dropsy.

Mr. Sauser was a native of Switzerland and came to Fort Wayne in 1863. He was for thirty years a well known Calhoun street business man, removing to Wells street three years ago. Mr. Sauser was twice married, and leaves three sons from the first marriage. His widow survives. The deceased was a member of Salem Reformed church and of Concordia lodge, I. O. O. F.

Funeral services will probably be held Friday afternoon.

SISTER M. GERTRUDE.

Venerable Sister M. Gertrude, of the Order of Poor Handmaids of Jesus Christ, died Monday afternoon at St. Joseph's hospital from tuberculosis, at the age of thirty-seven years. She was a nurse at the institution and had been in poor health for several years. The deceased was the daughter of Mr. and Mrs. M. Thellmer, of Mishawaka, who survive her.

Funeral services will be held from the hospital chapel Wednesday morning.

FUNERAL ANNOUNCEMENTS.

Bricker.—Funeral services of David Bricker will be held Wednesday afternoon at 2 o'clock from the residence, 25 Oliver street and at 2:30 from Simpson M. E. church. Rev. T. J. Johnson, of Gas City, will officiate, assisted by Rev. J A. Patterson and Rev. H. J. Norris.

POPE LEO LONGS FOR THE SEA

AGED PONTIFF RECALLS AN EARLY EXPERIENCE.

Reports of His Health Being Again Precarious Are Denied at the Vatican.

Rome, June 11.—The statements circulated in America show that the annual reports of the pontiff's illness critical condition and fainting fits have already commenced, and as the summer wanes he, no doubt, as usual, will be reported at death's door. The truth is, his holiness at present is in exceptionally good health, is enjoying his daily drive and walk, and the heavy cares of state seem to bear lightly on his old age. Mounting to a higher point of the garden than usual the other day, the pope stood gazing at the yellow strip of sunlit Mediterranean, and turning with a sigh to his nephew, the pontiff used for the first time since his "imprisonment" a phrase which might have been construed as impatience at his "captivity."

"Ah," said he, "how I wish I could go to sea again. It would really renew my youth. The last time I really stayed at sea was about fifty-five years ago, when I was nuncio at Brussels. I then went near Antwerp, on the advice of a physician, and can vivilly remember even now how cool the water was, how invigorating, and what pleasure I took in swimming. I found the cure most beneficial."

Grand clearing sale at Daugherty's. All fine trimmed hats at half price. Now is your time. 11-5t

Cultivated land is said to produce 1,600 times as much food as an equal area of hunting land.

New Zealand has so many rapid streams and rivers that their water might be easily utilized to supply motive power for machinery.

A Free Chew

Wetmore's Best is a navy tobacco. If you like navy tobacco and don't like Wetmore's Best, the dealer will return your money if he knows you bought it of him.

"It's all in the quality."

Made only by
H. C. WETMORE
TOBACCO COMPANY,
St. Louis, Mo.

The largest independent factory in America.

Have You Been Thinking of Buying a Lawn Mower....

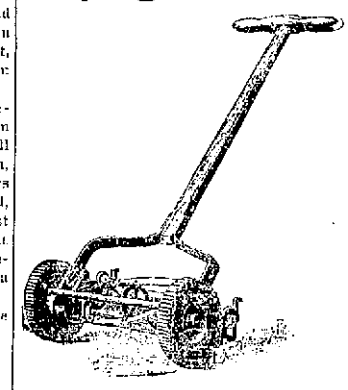

Call and see our new line of...

"New Quaker City"
Westfield
and the
Great American Ball Bearing Lawn Mower.

Call and see our Lawn Mowers Before you buy.

H. PFEIFFER & SON,

PHONE 484. 9 E. COLUMBIA ST.

Lowe Bros. Paint---Lawn Fences.

WHEN OTHERS FAIL, CONSULT .....

DR. WENGER, SPECIALIST,

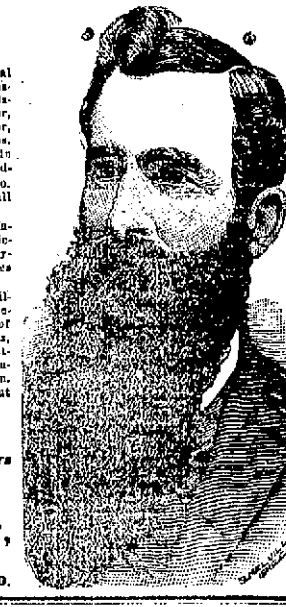

25 years European and American hospital and private practice experience for all Desperate, Chronic, Nervous and Private Diseases of Head, Nose, Throat, Lungs, Liver, Kidney, Stomach, Heart, Bowels, Bladder, Blood, Skin, Eye, Ear and Sexual Diseases.

Kidney and Urinary weak back, pain in side, abdomen, bladder, sediment in urine, brick dust or white, painful urinacious, Bright's disease and all diseases of the bladder.

Private Diseases—Gleet, Gonorrhoea, Inflammations, Discharges, Strictures, Weakness of Organs, Syphilis, Hydrocele, Varicocele and kindred troubles quickly restored.

Lost Manhood and all its attending ailments, both young, middle-aged and old men. The awful effects of early indiscretions, producing weakness, nervous debility, night emissions, exhausting drains, pimples, bashfulness, loss of energy and weakness of both body and brain.

Cancers, Tumors, Piles cured without knife or pain.

Do not let timidity or prejudice keep you from calling

OFFICE DAYS:—Thursdays, Fridays and Saturdays.

Sunday hours, 2 to 4 only.

Dr. N. R. Wenger,

126 Calhoun Street,
FORT WAYNE, IND.

Is this Your Boy?

The one that wears out his Clothes within four weeks of the day of purchase? Does the problem of what make to buy annoy you? We buy the kind that

Wears and Wears.

FIRST POINT—They're All Wool.

SECOND POINT—Buttons don't come off.

THIRD POINT—Seams are Double Sewed.

FOURTH POINT—Double Seat and Knees.

FIFTH POINT—Our Spring and Summer Styles are now in and prices are low enough to please you.

SIXTH POINT—$1.50, $2.00, $2.50, $3.00 will buy a splendid suit. We would like to show them to you.

THE BELL,

18 Calhoun Street.

Life's Period.

Old Age is Robbed

of its terrors, and renewed youth and regal figures are gained through

MOTHER'S FRIEND.

There is no reason in the world why every woman should not be pleasant to look upon. A famous woman once said: "There are no ugly women; there are only women who do not understand how to make themselves beautiful."

Mother's Friend is a valuable aid to any wife. It is a liniment for external application, and relieves all suffering due to pregnancy. Morning sickness is prevented if this remedy is rubbed into the skin throughout the whole period of pregnancy.

Women never get old or lose their shape from child-bearing if Mother's Friend is regularly applied. The child too, is tremendously influenced by its use, and usually health and vigor are characteristic of both mother and child at birth. Get a bottle of your druggist for $1.00, and write to us for our free booklet, "Motherhood."

THE BRADFIELD REGULATOR CO., ATLANTA, GA.

Robert Spice,

PLUMBER, STEAM and GAS FITTER...

48 WEST MAIN STREET.

Office 'phone 261. Residence 1047.

DR. S. H. HAVICE.

EYE, EAR, NOSE AND THROAT SURGEON.

26 W. WAYNE ST.

GLASSES ADJUSTED.

Office hours:—8:30 to 12 m. and 2 to 4 p. m.

Dr. C. E. Barnett,

Has removed his office to the west rooms

OVER PELLENS & POLSTER'S DRUG STORE.

Office 'Phone—185 Main.
Residence 'Phone—451 Main or 264 Bell.

SUMMER RESORTS ON THE

G. R. & I.

"The Fishing Line."

The Passenger Department of the Grand Rapids & Indiana Railway has issued a 36-page booklet, entitled "Michigan in Summer," that contains 250 pictures of resorts in Northern Michigan. Interesting information is given about these popular resorts:

PETOSKEY MACKINAC ISLAND
BAY VIEW TRAVERSE CITY
HARBOR SPRINGS NEAHTAWANTA
HARBOR POINT OMENA
WEQUETONSING NORTHPORT
ROARING BROOK NORTHPORT POINT
EMMET BEACH EDGEWOOD
WALLOON LAKE AND OTHER POINTS

It contains a list of hotels and boarding houses in Northern Michigan, with their rates by the day and week, and passenger fares from the principal points in the Middle West.

This booklet will be sent free.

upon request to C. L. LOCKWOOD, General Passenger and Ticket Agent, Grand Rapids, Mich.

The summer train schedule goes into effect June 30. Time cards and full information regarding connections, the "Northland Express" with cafe car service, will be sent, and assistance given to plan a comfortable trip via the

Grand Rapids & Indiana R'y.

MASONIC TEMPLE

1,000 PEOPLE SAW

Irving French

And His Merry Company Entertain Last Night.

The Same Organization Will Present

This Evening,

A Jolly Affair.

Robison Park

THEATRE

High-Class Vaudeville.

FOR WEEK COMMENCING SUNDAY, JUNE 9.

ANNA KENWICK,
The Beautiful Southern Singer and Buck Dancer.
LA MOINES,
Musical Comedians.
WM. HEMSTEGER
And Biograph with New Views.
FYNE & DANDY,
Comedy Acrobatic Barrel Jumpers.
WILSON TRIO,
In Dutch Comedy.

Reserved seats now on sale at Alter's Cigar Store.

THE NICKEL PLATE ROAD

Will sell tickets to Fort Wayne, Ind., on June 11th and 12th, good returning until June 15th inclusive, at fare round trip, account the annual state meeting of the Elks (B. P. O. E.) Grand Lodge of Indiana. Write, wire, 'phone or call on nearest agent or address C. A. Asterlin, T. P. A., Fort Wayne, Ind., or R. J. Hamilton, Agent, Fort Wayne, Ind.

d23-28-30-4-6-11-w2t

J. Murray gives Green stamps.

CITY MUST BUILD

IF FORT WAYNE IS TO HAVE AN AUDITORIUM.

COMMERCIAL CLUB OUT OF IT

PROJECT IS REFERRED TO CITY AUTHORITIES.

TROUBLES OF THE SOLICITORS

OTHER BUSINESS OF MONDAY NIGHT'S MEETING.

If Fort Wayne is to have the much-needed auditorium, it is now plainly evident that it must be built by municipal action. After months of arduous and unselfish effort in the attempt to raise the necessary funds by popular subscription, the Commercial club Monday evening decided that further labor along that line was useless, and stepped out of it as gracefully as posible.

In accordance with the report of the special soliciting committee presented by Dr. W. O. Gross, the whole matter was referred back to the auditorium committee of twenty-five with recommendation that the project be referred to the city authorities to see if ways and means cannot be devised to have the structure erected by the city, perhaps in conjunction with a market place.

THE COMMITTEE'S REPORT.

The report of the soliciting committee, which was adopted unanimously, was as follows:

"The special committee appointed at the meeting of the auditorium committee to solicit subscriptions from the merchants and manufacturers for the auditorium, hereby makes the following report: Two meetings were called, at which only three of the ten persons appointed attended both meetings However, steps were promptly taken to call upon the leading concerns for good, liberal donations; but we found great difficulty in getting men who were willing to do the soliciting. In order to discover the cause of this reluctance and lack of interest, we interviewed several of the business men on the auditorium project, and found the general sentiment to be in favor of municipal ownership of the building; and since the city needed a covered market place, that the municipality build an exposition or auditorium building with a market place underneath, similar to Tomlinson hall, at Indianapolis. A tax levy of five or ten cents on this purpose would hardly be felt by anyone, and at the same time everybody would then be giving their share towards a building that would be a universal public benefit. They expressed it as extremely unfair that our busines institutions should be expected to give large donations while many people better able to give would subscribe very little or even nothing so that the great burden of expense would fall upon the few. They were constantly being called upon for donations for every conceivable event from an ice cream social to the building of a factory: from an excursion ticket to a street fair. The amount of money donated yearly in this way was a heavy tax upon them in itself, and considering that the auditorium was to be a benefit to the entire population of the city, everyone should give his share by having it built by the city. In virtue, therefore, of the following facts, we would recommend that the subject be brought prominently before the city authorities and for them to see if ways and means can be devised by which the building can be erected by the city."

Upon the adoption of the report President Randall and a number of the club members spoke upon the auditorium matter. Mr. Randall said the club had made an honest, earnest effort, and while the outcome was deeply regretted, he did not believe the Commercial club ought to censure itself or be censured by others for its effort. He urged the membership to seek new lines along which Fort Wayne might be benefitted.

SOME OTHER BUSINESS.

The special committee appointed to act in conjunction with the committee of the Trades and Labor council in securing the use of union made cigars of home manufacture reported that the cigar manufacturers themselves manifested little interest in the efforts of the committee, and that on two ocasions when meetings had been called but three of them responded. The committee was discharged.

It was casually announced that in response to the auditorium soliciting among the business men, three of them had subscribed $1,000 each—J. M. McKay, Nate Beadell and H. and G. W. Beers. Mr. Randall expressed the thanks of the club for these subscriptions and stated that within the next two weeks the people would be asked to contribute towards the securing of two large factories for the city.

Messrs. C. W Orr, Dr. W. O. Gross, J. M. McKay, Nate eBadell and H. W. LeSage TenBrock were appointed the "opposition ticket" of ten directors to be voted for at the next meeting of the club, which will close the fiscal year.

COMMITTEE IS APPOINTED

TO ARRANGE FOR LABOR DAY CELEBRATION.

Trades and Labor Council Holds Important Business Meeting—

The Proceedings.

The regular meeting of the Trades and Labor Council was held last evening in the Bielkron building, and a committee, consisting of J. C. Mitchell, Charles Bebauer, J. C. Hattery, Charles Redrup, Fred Kreckman, H. C. Lehnert and C. M. Maxwell, was appointed to make arrangements for the celebration of Labor day in September.

A resolution was passed asking that city hall employes be given a half holiday on Saturdays, and that the work consist of nine hours on other days. The resolution was given to Councilman G. R. Hench, who will present it this evening. The council purchased $25 worth of tickets for the Waist Factory Employes' dance Wednesday evening at Mulquseen's dancing academy, and $5 was donated to the St. Louis brewery firemen, for the benefit of a member who lost an arm recently. The committee appointed to organize the shovelers and diggers reported that they had been successful, and other reports were heard from various committees.

CATARRH CANNOT BE CURED

with LOCAL APPLICATIONS, as they cannot reach the seat of the disease. Catarrh is a blood or constitutional disease, and in order to cure it you must take internal remedies. Hall's Catarrh Cure is taken internally and acts directly on the blood and mucous surfaces. Hall's Catarrh Cure is not a quack medicine. It was prescribed by one of the best physicians in this country for years, and is a regular prescription. It is composed of the best tonics known, combined with the best blood purifiers, acting directly on the mucous surfaces. The perfect combination of the two ingredients is what produces such wonderful results in curing Catarrh. Send for testimonials free.

F. J. CHENEY & CO., Props., Toledo, O.
Sold by druggists, price 75c.
Hall's Family Pills are the best.

COACH EXCURSIONS TO BUFFALO

Via the Nickel Plate Road at one cent a mile traveled. Tickets on sale on June 4th, 11th, 18th and 25th, good returning for 3 days, including date of sale. Write, wire, 'phone or call on nearest agent, or C. A. Asterlin, T. P. A., Fort Wayne, Ind., or R. J. Hamilton, Agent, Fort Wayne, Ind. Ma28-tu&th-10t-w5t

Mrs. Arthur Fitzsimmons, of Edgewater, Ill., and Mr. and Mrs. Harry Altenburg, of Toledo, are here to attend the Paul-Bowerlind wedding.

INSOMNIA

Is caused by a derangement of the nerves. Lichty's Celery Nerve Compound is an extract of celery combined with other efficacious medical ingredients, resulting in a nerve medicine of rare virtue and wonderful in its prompt and soothing curative effects. It will make you sleep. Sold by Dreier & Bro., corner Calhoun and Columbia streets.

The Misses Anna and Mary Hoadley have returned from a visit of a few days in Columbia City.

A POCKET COLD CURE.

Krause's Cold Cure is prepared in capsule form and will cure cold in the head, throat, chest or any portion of the body in 24 hours. You don't have to stop work, either. Price 25c. Sold by Dreier & Bro., corner Calhoun and Columbia streets.

All imported patterns and fine trimmed hats now on sale at exactly half price regardless of cost or value. At Daugherty's, 86 Calhoun St. 11-5t

Cushing gives Green stamps.

Porch Rockers and Porch Settees.

Special Sale Tomorrow Morning, Commencing at 7 a. m.

Telephone orders, if you wish, and pay the driver when he delivers them.

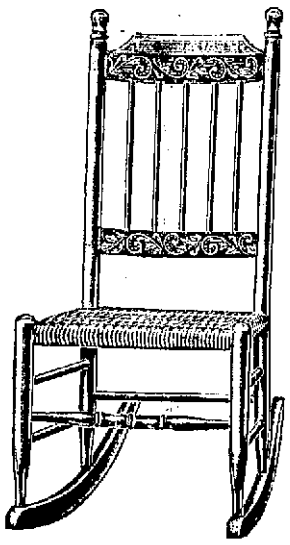

Porch Rockers, (like cut,) in red, green, or natural wood, at

89 cents

Seat is of heavy double cane, and is far more comfortable than the wood slat seat.

Porch Settees at 90 cents for this one day.

Tomorrow, Wednesday, June 12.

Foster Furniture & Carpet Co.

Engagement and Wedding Rings

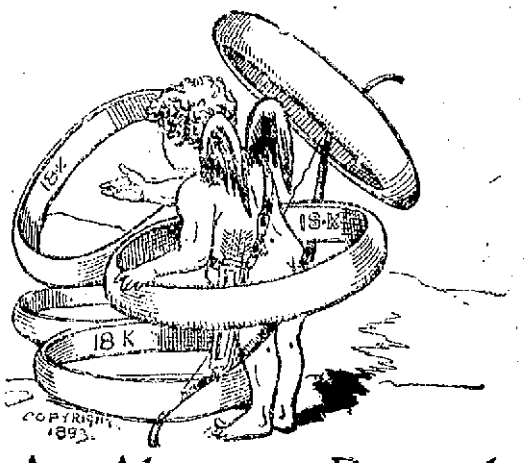

Are Always in Demand,

And especially so at this time of the year. Conquered swains are now in the ring to become benedicts and we are in it, too—not as possible benedicts, but to supply

Those Beautiful Hoops of Gold

Which are the symbols of hearts bound together. Our rings are warranted 18 karats fine and are the finest to be seen. Many fair fingers are encircled with them now, but many more are left, both of rings and brides expectant. While

Hyman Rugs and Bridal Fingers Claim their Own.

Our stock must be in demand. The rings are in the store now. Come before they're gone.

In plain Rings, prices $1.00 to $10.00.
In Set Rings, prices $2.00 to $350.

OUR WATCHES

Are unequalled in elegance, accuracy as timekeepers and moderateness of price. We are selling

Gold Watches at from $10 to $100.

Silver watches at from $6 to $15. Our ladies' watches range from $5 to $75. Before you buy don't forget to look over our beautiful line and get our low-water prices.

Remember We Make Fitting Glasses a Specialty and Guarantee a Perfect Fit.

Eye strain causes more headache than all other causes combined and can be corrected with glasses. Try us and be convinced. Eyes tested free.

STEEL SPECS, $1 UP. GOLD SPECS, $3 UP.
GOLD RIMMED, $1.50 UP.

J. L. Sievert, Wholesale and Retail Optician and Jeweler, 79 Calhoun Street.

Behold the 20th Century Bicycles....

The Chainless Safety, and with the coaster brake attached is certainly the wheel to ride. Fifty miles riding, 25 miles coasting. Come around and let us explain a good thing in cycling.

The Randall Wheel Co.

The Gigantic Closing Out Sale of the James M. Taft Stock, 54 Calhoun Street

inaugurated in a blaze of glory. Most remarkable and sensational Dry Goods Sale in the history of Fort Wayne. Remarkable for the vast crowds. Sensational in point of price reductions. Thousands of people in attendance Saturday and as many more failed to even get inside the doors for the jam. Sale resumed this morning with the same briskness. The same bargains on display. The financial storm that blew wreck and ruin to Mr. Taft is the same breeze that blows fortune to you. The closing-out of one of Fort Wayne's best and biggest Dry Goods stores at such trifling and insignificant prices is what has caused this whirlwind of business. Come in morning is possible.

LADIES' TAILOR-MADE SUITS.

50 desirable Suits here—Who will be the fortunate ones to secure them?

$10 Tailor-made for $5.98.
$15 Tailor-made for $9.90.
One-half price reduction and less on all Spring Jackets.
Beautiful Silk Skirts—these will go quickly at the closing out prices.
300 Misses' and Ladies' Heavy-weight Jackets are going to be sold before the 1st of July. These trifling and insignificant prices will force their sale.
100 Misses' Tan Colored Jackets, Taft's price $3.98, now 98c.
Ladies' Jackets are divided into four lots—
Lot No. 1, $5.00 to $6.00 Ladies' Jacket, choice now $1.75.
Lot No. 2, $8.00 to $10.00 Ladies' Jacket, choice now $2.98.
Lot No. 3, $10.00 to $12.00 Ladies' Jacket, choice now $3.75.
Lot No. 4, finest Jackets sold up to $20.00, choice now $4.50.

DOMESTICS.

The most noticeable saving is in the Domestic Stock. Look at these prices:

One case of Fruit of the Loom, 10c Bleached Muslin for.....7½c yd
One case good 8c Bleached Muslin, for ..... 5c yd
Anderson L. L. Unbleached 7c Muslin, for .....4½c yd
5,000 yards Indigo and Light Blue Calico, for ..... 4c yd
One case of 5c Shirting Prints, for .....3½c yd
Best Grey Mourning Calicos, for..... 4c yd
Fancy Prints, new spring work, for ..... 4c yd
5,000 yards Amoskeag 7c Apron Gingham, for .....4½c yd
Best Cambric Dress Lining, for..... 4c yd
50 pieces of fine, extra wide 10c Percales, dark colors, for..6½c yd
10 pieces of Cotton Covert Skirting, worth 20c, now..... 11c yd

SILKS---Bargains Extraordinary.

$1,000 stock of new Silks just released, now on sale for first time. Fine new Silks.

75c fine black Taffeta Silk, for.....50c yd
$1.00 grade of black Taffeta Silk, for .....69c yd
$1.50 grade of black Taffeta Silk, for .....88c yd
$1.50 grade of black Satin Luxor, for .....89c yd
1,000 yards of colored Taffeta Silks, value $1.00 per yard, now offered at .....49c yd

DRESS TRIMMINGS, LACES & EMBROIDERY

1,000 yards 25c to 50c Trimming, now 2c and 3c yd.
5,000 yards Shirt Waist Embroidery Insertion at 5c and 10c yd.
2,000 yards Torchon and Oriental Laces, 5c yd.
One lot of fine Hand-made Torchon Laces, sold at just one-fourth former value.

SUMMER UNDERWEAR.

Ladies' Summer Vests at 4c.
Fine Taped Vests at 8c, 10c, 15c and 25c.
Ladies' Union Suits at 39c and 50c, worth 50c and 75c.
Special prices on Children's Summer Underwear.
One lot of Misses' 10c Vests, now 5c.
Men's 35c Summer Underwear for 22c.
Men's 50c Summer Underwear for 39c.
Large stock of Heavy-weight Underwear that it would pay you to buy from—prices at ½ to 1-3 regular values.

WASH GOODS.

500 pieces of Summer Dimities and Lawn just released and now on sale. Almost half price.

3½c yd., one case of 7c Dimities.
4½c yd., 100 pieces of 10c Dimities—at less than half price.
7½c yd., one case of 12½c fine Dimities—for 7½c yd.
12½c yd., one case of fine 25c Imported Batiste, beautiful styles—just half price.
14c yd., fine Imported English Dimities, the quarter value, at just half the price.

There will be lively selling at the Wash Goods Counter with these bargains.

1,000 yards Everett Classic 10c Zephyr Ginghams, sale price, 6½c yard.
25 pieces fine Tissue Madras, season's price, 25c—closing price, 12½c yard.

$1,000 Stock of Watches and Jewelry at 25c on the Dollar.

$3.00 Watch reduced to 98c.
$5.00 Watch reduced to $2.00.
$6.00 Watch reduced to $2.80.
$7.00 Watch reduced to $3.98.
$10.00 gold filled Watch, 5-year guarantee, for $4.98.
50c Rings reduced to 10c.
$1.00 gold filled Rings for 22c.

LADIES' NEW NECKWEAR—Large Stock.

50c and 75c fine Neckwear for 25c.
75c and $1.00 fine Neckwear for 42c.
25c Neckwear, 10c.

I. B. POST, - - - 54 Calhoun Street, Fort Wayne, Ind.

MOTHER GRAY'S SWEET POWDERS

for Children. Mother Gray, for years a nurse in the Children's Home in New York, treated children successfully with a remedy, now prepared and placed in the drug stores, called Mother Gray's Sweet Powders for Children. They are harmless as milk, pleasant to take and never fail. A certain cure for feverishness, constipation, headache, teething and stomach disorders and remove worms. At all druggists, 25c. Sample sent FREE. Address Allen S. Olmsted, Le Roy, N. Y.

+RED CROSS+ PILLS

SAFE, SURE, IMMEDIATE. LADIES. MAILED TO ANY ADDRESS IN PLAIN PACKAGES. LADIES. FOR WOMAN'S RELIEF. RED CROSS PILLS THE PURE VEGETABLE LEAVE NO BAD AFTER EFFECTS. THEY HAVE THE UNQUALIFIED ENDORSEMENT OF EVERY PHYSICIAN FAMILIAR WITH THE FORMULA. ARE UNEXCELLED FOR THE REMOVAL OF OBSTRUCTIONS OR LONG STANDING AND THE REGULATION OF ALL FEMALE IRREGULARITIES. LADIES. ASK YOUR DRUGGIST FOR THE RED CROSS BOOKLET MAILED FREE. VIN DE CINCHONA CO. DES MOINES, IOWA.

FOR SALE BY DREIER & BRO., Cor. Calhoun and Columbia Streets.

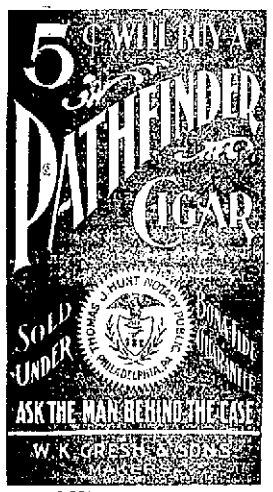

a20-eod-39t

FOX TYPEWRITER.

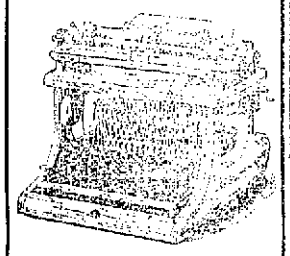

Pleases Both Purchaser and Operator.

Durability For the Purchaser. AND Speed and Ease For the Operator.

Points of Mechanical Excellence.

Improved Automatic Escapement. Non-Tilting Carriage. Adjustable Type Bar Hanger. Improved Ball Bearing Carriage. Short and Soft Finger Dip.

WRITE FOR CATALOGUE.

FOX TYPEWRITER CO., Grand Rapids, Mich.

Dealers Wanted.

THEME

THE.... TAILOR.

Fine Suits and Trousers

At Popular Prices.

Suits to order at $18 to $40

Trousers at $5 to $10

Call and examine our stock. No trouble to show goods.

39 E. Columbia St.

YOUNG WOMEN

Take Your Meals at the Y. W. C. A., 51 West Berry Street.

Strangers in the city referred to good boarding places. Meals served on the European plan at reasonable rates. Dinner, 11:30 to 1:30. Supper 5:30 to 6:30.

Try The Sentinel Want Column.

NEWS OF THE DIAMOND

STANDING OF THE CLUBS.

	Won.	Lost.	Pct.
Indianapolis	29	13	.690
Wheeling	26	16	.619
Louisville	25	18	.581
Dayton	20	20	.500
Toledo	17	22	.436
Marion	16	22	.421
Fort Wayne	18	25	.419
Columbus	13	28	.317

Mighty little solace can be extracted from the box scores of yesterday's killings at Indianapolis. Although everboyd excepting McCann, F. Miller and Fuller hit the ball, nobody hit it more than once and the six hits gathered were so well scattered that nobody was able to cross the rubber for Fort Wayne in the nine innings. Sutthoff must have had on his working clothes as the shut out was a clean one and there were never any strong symptoms of a run for "Doggie's" men. Fricken pitched a good game too, allowing but eight hits but they were bunched sufficiently to get in five Indians and that was plenty. The result of yesterday's game still leaves Fort Wayne one to the good with Indianapolis, having won five of the nine games played. The club opens at Louisville today for a series of four games. Yesterday's score:

4N..d i A⅜ W-jj shrdl nan

INDIANAPOLIS.

	A.B.	R.	H.	P.O.	A.	E.
Hogriever, rf	3	1	0	1	0	0
Bey, cf	3	0	0	2	0	0
Shannon, lf	3	1	1	2	0	0
Kelly, 1b	4	1	2	10	0	0
Heydon, c	4	0	1	6	1	0
Fox, 2b	4	0	1	2	1	0
Flynn, ss	3	1	2	3	5	0
Hickey, 3b	4	0	0	1	3	1
Sutthoff, p	3	1	1	0	3	0
Totals	31	5	8	27	13	1

FORT WAYNE.

	A.B.	R.	H.	P.O.	A.	E.
Nattress, ss	4	0	1	1	3	0
Bevans, cf	3	0	1	0	0	0
G. Miller, rf	4	0	1	0	0	0
McCann, lf	4	0	0	4	0	0
Thornton, 1b	4	0	1	12	1	0
Babb, 3b	2	0	1	0	1	1
F. Miller, 2b	3	0	0	1	5	1
Fuller, c	4	0	0	6	0	0
Fricken, p	4	0	1	0	3	1
Totals	32	0	6	24	13	3

By innings.	1	2	3	4	5	6	7	8	9—
Ind'polis	0	0	2	1	0	0	0	2	—5
Ft. Wayne	0	0	0	0	0	0	0	0	—0

Bases on balls—Off Sutthoff, 2; off Fricken, 2. Struck out—By Sutthoff, 6; by Fricken, 3. Hit by pitcher—By Sutthoff, 1; by Fricken, 1. Two-base hits—Flynn, Sutthoff, Nattress. Three-base hit—Kelly. Sacrifice hits—Bey, Babb. Double plays—F. Miller to Fuller. Stolen bases—Fox, 2; Flynn, Kelly. Passed ball—Fuller. Left on bases—Indianapolis, 6; Fort Wayne, 9. Umpire—Latham. Time of game—1:20. Attendance—600.

OTHER ASSOCIATION GAMES

None scheduled.

GAMES TODAY.

Marion at Columbus.
Toledo at Dayton.
Grand Rapids at Indianapolis.
Fort Wayne at Louisville.

NATIONAL LEAGUE.

	Won.	Lost.	Pct.
New York	19	13	.593
Pittsburg	22	17	.565
Cincinnati	20	16	.556
Brooklyn	19	18	.513
St. Louis	19	19	.500
Philadelphia	19	19	.500
Boston	14	18	.438
Chicago	15	26	.365

GAMES YESTERDAY.

Chicago, 1; Brooklyn, 9.
Cincinnati, 5; Boston, 9.
St. Louis, 8; Philadelphia, 0.
Pittsburg, 3; New York, 1.

GAMES TODAY.

Brooklyn at Chicago.
Boston at Cincinnati.
Philadelphia at St. Louis.
New York at Pittsburg.

AMERICAN LEAGUE.

	Won.	Lost.	Pct.
Chicago	27	13	.675
Detroit	23	16	.590
Washington	18	14	.562
Boston	17	16	.515
Baltimore	16	16	.500
Philadelphia	17	20	.459
Milwaukee	14	24	.368
Cleveland	12	24	.333

GAMES YESTERDAY.

Washington, 10; Chicago, 13.
Boston, 7; Milwaukee, 4.
Philadelphia, 4; Detroit, 5.
Baltimore, 6; Cleveland, 13.

GAMES TODAY.

Chicago at Washington.
Milwaukee at Boston.

Clerking

Looks more attractive than housework for a woman, but it is also even more exhausting. The work is often done under high pressure, and the brightness of the eyes and the flushed cheeks of the attentive clerk indicate nervousness rather than health. If this is true under most favorable conditions, what shall be said of those who suffer from womanly diseases, and who endure headache, backache, and other pains day after day?

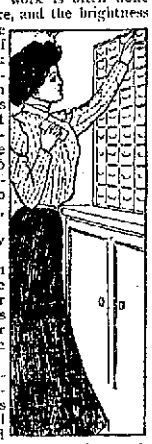

No sick woman should neglect the means of cure for womanly diseases offered in Doctor Pierce's Favorite Prescription. It regulates the periods, dries enfeebling drains, heals inflammation and ulceration, and cures female weakness. It makes weak women strong and sick women well.

"A heart overflowing with gratitude, as well as a sense of duty, urges me to write to you and tell you of my wonderful recovery," says Miss Corinne C. Houk, Orangeburg, Orangeburg Co., South Carolina. "By the use of Dr. Pierce's Favorite Prescription I am entirely a new being compared with the poor miserable sufferer who wrote you four months ago. I remark to my parents almost every day that it seems almost an impossibility for medicine to do a person so much good. During the whole summer I could scarcely keep up to walk about the house, and yesterday I walked four miles and felt better from the exercise. I now weigh 125 pounds. Mine was a complicated case of female disease in its worst form."

Doctor Pierce's Pleasant Pellets cure biliousness.

Detroit at Philadelphia.
Cleveland at Baltimore.

NOTES OF THE GAME.

Poor old Toledo is getting bumped hard on their tour this year. The tailenders have taken three out of four games from them and the trip isn't over yet by any means.

Fort Wayne fans who witnessed Bergan's work Sunday at Cincinnati state that the young catcher is in better form this year than ever. He handles himself well and is cool as a veteran.

Without Pat Wright and McAuley, the Marion team will be considerably weakened, and they are due for a large drop. Fort Wayne should land at the top of the second division before many moons.

Fort Wayne has taken five out of nine games from Indianapolis and it is now up to us to even things up with Louisville, who swatted us hard a few weeks ago. It should be three out of four anyway.

Walter Wilmot had a crowd of 4,500 at the Wheeling game in the Kentucky city Sunday, acording to the figures given out. This with an average daily attendance of 400 would give him 6,900 for the seven days at home, an average of slightly over 985 each day. Many of the National and American league games have a smaller attendance than this and Wilmot has little cause to complain of the attendance at his home town.

"They talk about the snap throwing of Buck Ewing and the rapidity with which Mike Kelly could get the ball away," says a base ball writer, "but neither of these men had their tricks down as well as Bergan has. He can throw to any base with no effort whatever, and the base runner must be wily indeed who can get away from him if he plays any distance off the base. What a great man Bergan would have been working with an infielder like Hugh Jennings! No man that every played ball could cover a base better than Jennings. He would always time the throws of the catcher so that he would be at the base at the same time that the ball arrived there—never behind it. It needs infielders of the Jennings stripe to show a man of Bergan's ability to the best advantage. A slow infielder is a decided handicap to him, and incidentally to his team. As soon as Bergan and the Reds' infielders come to a perfect understanding there will be some marvelous plays turned out on the bases by the Reds."

ONE FARE PLUS $1.00 ROUND TRIP

To the Pan-American Exposition at Buffalo via the Nickel Plate Road, beginning June 1st and continuing the entire summer, good returning within 10 days from date of sale. Write, wire, 'phone or call on nearest agent or C. A. Asterlin, T. P. A., Fort Wayne, Ind., or R. J. Hamilton, Fort Wayne, Ind.

Ma28-tu&th-20t-w10t

Appraisers are at work upon a thorough examination of the Wayne hotel to determine the damage done by the recent fire there. A number of insurance adjusters are in the city, and others will arrive today.

4TH OF JULY RATES

Via the Nickel Plate Road, at one fare for the round trip, good within a distance of 200 miles. Tickets on sale July 3rd and 4th, good returning until July 5th inclusive. Write, wire, 'phone or call on nearest agent, or C. A. Asterlin, T. P. A., Fort Wayne, Ind., or R. J. Hamilton, Agent, Fort Wayne, Ind.

6-11-13-18-20-25-27jy2,w3t

THE MARKETS.

Chicago, June 11.—In spite of the rather bullish government report wheat was weak today. This condition was due particularly to extensive rains in the northwest and southwest. July opened 1-8c to 1-2c lower at 72½c to 72⅝c and fell to 71⅝c. Minneapolis and Duluth reported 330 cars against 323 last week and 487 a year ago. Local receipts were 112 cars, none of contract grade.

In corn there seemed to be a general desire to sell. July opened ¼@⅜c to ¼@⅜c lower at 43⅜c to 43½c and sold down to 42⅞c. Local receipts were 505 cars, 18 of contract grade.

Rains in the west had a bearish effect on oats. July opened ¼@⅜c lower at 27⅝c to 27¾c and further declined to 27⅜c. Local receipts were 242 cars.

Higher prices for hogs caused a slight improvement in the provision market. July pork opened 2½c higher at $14.82½ and declined to $14.75. July lard opened 5c to 7½c up at $8.60 to $8.62½ and sold down to $8.50. July ribs opened 5@7½c improved at $8.10 to $8.12½, and sold down to $8.05.

THE CLOSE.

Prices at the close were as follows:

Wheat—June, 70⅞c; July, 71¼c; Sept., 68⅝@68¾c.

Corn—June, 41⅝c; July, 42⅞c; Sept., 43⅞c.

Oats—June, 27c; July, 27¾c; Sept., 26¾c.

Pork—June, $14.77½; July, $14.77½; Sept., $14.95.

Lard—June, $8.55; July, $8.55; Sept., $8.65; Nov., $8.52½; Dec., $8.35; Jan., $8.27½.

Ribs—June, $8.05; July, $8.05; Sept., $8.07½.

Flax—Cash N. W., $1.70; No. 1, $1.70; Sept., $1.28; Oct., 1.25.

CHICAGO LIVE STOCK.

Chicago, June 11.—Cattle—Receipts 2,500; market steady. Good to prime steers, $5.60@6.25; poor to medium, $4.50@5.50; stockers and feeders, $3.00@4.80; cows, $2.70@5.00; heifers, $2.50@5.10; canners, $2.00@2.65; bulls, $2.00@4.65; calves, $4.00@5.75; Texas steers, $4.35@5.60; bulls, $2.75@3.85.

Hogs—Receipts today, 18,000; tomorow, 35,000; left over, 4,150; market 5c higher, closing easier; top, $6.15; mixed and butchers, $5.80@6.12½; good to choice heavy, $5.90@6.15; rough heavy, $5.75@5.85; light, $5.80@6.02½; bulk of sales, $5.95@6.05.

BUTTER, CHEESE AND EGGS.

Chicago, June 11.—Butter—Market firm; creameries, 15@18¾c; dairies, 11@17c.

Cheese—Market steady; 8¾@10¼c.

Eggs—Market weak; 10¾c.

THE DAY ON WALL STREET.

New York, June 11. — The more cheerful tone in London this morning and a favorable interpretation of the governments crop report helped prices to a higher level at the opening. There were 6,000 share blocks of Missouri Pacific and Atchison and 5,000 shares of Southern Pacific taken at wide openings, the gain extending from ¾ to 1½. St. Paul rose 1½ and Wheeling and Lake Erie first preferred as much. American Linseed rose ½ and advanced ¾ on the entry of Standard Oil interests to the company.

Additional advances were made by the stocks which were conspicuously strong at the opening, excepting Missouri Pacific, which declined to 118⅜. Trading became broader and many stocks made substantial gains, although trading was rather quiet. The properties which were liquidated yesterday morning and were in demand later were foremost in the rise today, especially sugar, Atchison, St. Paul, Southern Pacific, and Union Pacific which were 1@1¾ higher. In addition there were improvements of 1 to 3 points in American Car, American Linseed, Chicago Terminal preferred, Lackawanna, Western Union, Norfolk and Western, Denver and Rio Grande preferred, General Electric, Pressed Steel Car, Illinois Central, Tennessee Coal, Louisville, Rock Island and Wabash reflecting a varied demand. Railroads traversing Texas, Missouri and Kansas showed less proportionate strength than other grain carying roads, owing to the damage reported in those sections by the drought crop report. At 1 o'clock prices were below the best owing to the continued pressure against Missouri Pacific. Declines elsewhere reached a point or over the Union Pacific, Louisville, Sugar, Rock Island, Amalgamated Copper and in Texas and Pacific, 2⅞.

Buying by the short interests to cover caused some good rallies on light transactions. Missouri Pacific got back to 120½ and Texas Pacific recovered 1⅝ while otherwise the variations in the leading stocks were slight and there was scarcely any inquiry outside of the Southwesterns and leading industrials. Mexican Central was unusually active and gained 2 points, and Lead also rose a point. American express also advanced 6 over the last sale on one transaction and National Lead, preferred and Lackawana 4. Bonds were strong but quiet.

THE MONEY MARKET.

New York, June 11—Money on call nominally at 3 per cent; prime mercantile paper 3¾@4½ per cent; sterling exchange steady with actual business in banker's bills at $4.83¼@4.83⅝ for demand and at $4.85½ for 60 days; posted rates, $4.86@4.86½ and $4.89; commercial bills, $4.84¾@4.85¼; silver certificates, nominaly at 60c; bar silver, 59½c; Mexican dollars, 48c.

THE BOND MARKET

New York, June 11.—Government bonds steady

Refunding 2s, when is., reg	106¾
Refunding 2s, when is, coup	107¼
U. S. 3s, registered	109
U. S. 3s coupon	109
U. S. 4s registered (new)	139
U. S. 4s coupon (new)	139
U. S 4s registered (old)	112½
U. S. 4s coupon (old)	113
U. S. 5s registered	108¾
U. S. 5s coupon	108¾

ARE HELD GUILTY OF FRAUD

UNGER AND BROWN CONVICTED BY JURY IN CHICAGO.

Sensational Insurance Fraud Case is at an End and Men Must Go to Prison.

Chicago, June 11.—Dr. August Unger and F. Weyland Brown, on trial for conspiracy to defraud insurance companies through the death of Miss Marie Defenbach, were last evening found guilty and sentenced to the penitentiary under the indeterminate act. Frank H. Smiley, indicted with Unger and Brown, pleaded guilty and turned state's evidence. It is likely that he will escape with a light sentence.

The evidence in the case showed that Unger, Brown, Smiley and Miss Defenbach entered into a conspiracy by which Smiley was to appear as the affianced husband of the woman. She was then to be ill and apparently die, leaving the insurance, which included one policy in a stock company and two in fraternal organizations, the total aggregating $35,000. The woman, in her will, said that she desired her remains to be cremated, and it is supposed that it was the intention to hurry her away after her supposed death and cremate another body procured from a hospital.

The woman became ill according to program, but did not rally and died. Her body was at once cremated. An inquest was held by Assistant Coroner John B. Weckler without a jury, and Weckler returned to the coroner's office a verdict that the woman had died of natural causes. The death of the woman is shrouded in mystery, and physicians on the stand differed widely as to the cause of death. The state, however, declared that the woman was murdered, although it could not be positively proven. It was shown that all the insurance carried by the woman was assigned before her death and that the will was drawn up after these assignments had been made. The will had no effect save in the clause touching cremation, and it is claimed by the state, that the will was prepared only to facilitate the disposition of the body after death.

HOW TO BECOME WEALTHY.

In a New Hampshire city there dwells an octogenarian physician who, in addition to his wide medical skill, is known far and wide as a dispenser of blunt philosophy. The other day a young man of his acquaintance called at his office.

"I have not come for pills this time, doctor," said the visitor, "but for advice. You have lived many years in this world of toil and trouble and have had much experience. I am young and I want you to tell me how to get rich."

The aged practitioner gazed through his glasses at the young man and in deliberate tone, said:

"Yes, I can tell you. You are young and can accomplish your object if you will. Your plan is this: First, be industrious and economical. Save as much as possible and spend as little. Pile up the dollars and put them at interest. If you follow out those instructions by the time you reach my age you'll be as rich as Crocsus and as mean as h—l."—Buffalo Commercial.

PAN-AMERICAN EXPOSITION RATES

To Buffalo via the Nickel Plate Road. Tickets now on sale at all stations, one and one-third fare for round trip, good returning 15 days. Write, wire, 'phone or call on nearest agent, or C. A. Asterlin, T. P. A., Fort Wayne, Ind., or R. J. Hamilton, Agent, Fort Wayne, Ind.

Ma28-tu&th-20t-w10t

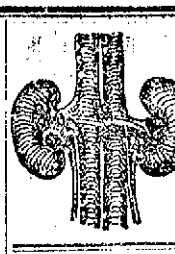

YOUR KIDNEYS!

After you tire of using the so-called kidney remedies without any benefit, use LINCOLN SEXUAL PILLS and be forever rid of those dull pains in your back. Discard that old fogy idea of "pain in the kidneys" and have all your bladder and urinary troubles cured, and your nights made restful by the use of nature's greatest restorative—LINCOLN SEXUAL PILLS.

Price, $1.50 per box—buy of your druggist or sent by mail on receipt of price, in plain wrapper.

LINCOLN PROPRIETARY CO., FORT WAYNE, IND.

FOR SALE BY DREIER & BRO.

E. W. Grove

This signature is on every box of the genuine Laxative Bromo-Quinine Tablets the remedy that cures a cold in one day

Carriages! Buggies!

All the different styles and makes, including the famous ATWOOD. None better made. In prices we are the lowest in the city. All vehicles thoroughly guaranteed. See us before buying.

Houser & Ohneck, 13-15 Pearl Street.

...RUBBER HOSE...

We have the reliable kind, each grade of which is worth all the money we we ask for it. Six grades to select from.

C. C. Schlatter & Co.

Hardware, Paints and Oils,

38 and 40 E. Columbia St., Fort Wayne, Ind.

L. O. HULL,

WALL PAPER

All kinds and Prices. SURE to please you.

If you wish HELP in selecting; can give pointers that are WORTH something.

We do first-class PAPER HANGING and charge no more than OTHERS.

90 CALHOUN ST.

ASK FOR TRADING STAMPS.

Columbia BICYCLES

FOR 23 YEARS

Columbias have satisfied all who have used them for pleasure, exercise or business. Constantly improving year by year, they have long been recognized as the

STANDARD BICYCLES OF THE WORLD.

Lightened construction in combination with important changes and improvements distinguish the

Chainless and Chain Columbias for 1901.

1901 Chainless, $75; Columbia Chain Bicycles, $50; Hartford Bicycles, $35; Vedette Bicycles, $25; 1900 Chainless, $60; Columbia Chain, $40; 1900 Hartfords, $30; Coaster Brakes, $5 extra.

COMPLETE STOCK OF BICYCLE SUNDRIES.

F. M. SMITH & CO. 22 CALHOUN ST.

SOME Bicycle Dealers

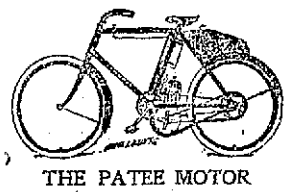

THE PATEE MOTOR Cycle creates anew that old time longing for a wheel.

select a line of Bicycles with the longest margin of profit to themselves. WE DON'T. The margin of profit on Patee Crest Bicycles is smaller than any line we handle, but we advise our customers to buy them because we KNOW THEY ARE GOOD. There is no guaranty on bicycles o good and so liberal as the Patee Guaranty. Come and see for yourself.

For Sale by Randall Wheel Co.

$35 to $50 Buys MANSON Bicycle

Other Makes $15 to $25

IF DEFECTIVE PARTS ARE FOUND ON THE MANSON BICYCLE WE WILL REPLACE THEM AND PAY ALL EXPRESS CHARGES

ANY TIRE, SADDLE, GEAR AND BAR.

BICYCLE TIRES $1.50 AND UP. REDUCTION ON BICYCLES IF PAID FOR CASH.

HIGH GRADE SECOND-HAND BICYCLES $3 to $10.

BROSIUS & BROSIUS 31 CLINTON STREET, FORT WAYNE, IND.

RHEUMATISM

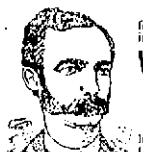

Why go with your body full of pain or be helpless in bed?

WRIGHT'S RHEUMATIC REMEDY

has cured 90 per cent of the persons who have taken it. We guarantee to cure you or refund your money.

Wright's Rheumatic Remedy is no experiment, the test period is passed. Many cases of Rheumatism and Kidney trouble cured by only one bottle of our remedy, taken internally, once in 24 hours. Don't be a burden upon some one. You can now avoid it. Ask your druggist. If he will not supply you send us one dollar for a bottle.

WRIGHT MEDICINE COMPANY, PERU, INDIANA.

KIDNEY CURE

FOR SALE

BY ALL DRUGGISTS.

Attention, Bargain Lovers!

I have made money for others, why not for you? Call and see me about the following property, which I offer for sale:

An eight-room house on Montgomery St. for the sum of.. $2,200
A seven-room house and full lot on Lillie St. for..... 1,500
Eight-room house, open stairs, water, gas, sewer; lot 32x150; price 1,400
Corner lot on W. Butler St.; 50x150; eight-room house; all clear; price 3,200
Large frame building, in good condition; will stand moving; must be removed; price. 400

Five and one-half acres, with small house, edge of city, for $1,450, and lots of other bargains. Carriage always ready.

Two houses and lot 75x150 feet, one square off High street, for $1,650.

Val. C. Rocholl,
23 Court Street. Phone 40 Main.

Good Health and Good Teeth

Are positively inseparable. To enjoy the former you must possess the latter, and the possession of both should be and is the desire of all.

To Demonstrate

To the public the superiority of our workmanship, and the unqualified success of our PAINLESS METHODS, we have decided to make a great REDUCTION in our prices for 60 days, beginning May 18.

Our $12 Plate for $9.
$10 Plate for $7.

Try our latest method for painless extracting. Absolutely no pain or bad effects. Ask for our tooth paste—something fine.

Arcade Dental Parlors,
Tel. 627 Main.
BIRKET & BAKER, Mgrs.
Open evenings.

Headache Medicines.

As a class, headache medicines are apt to be dangerous. It is very easy to effect an instantaneous cure by simply giving a narcotic of some sort, but beware of the after effect; they are always bad and often positively dangerous. We guarantee Dr. Brooks' Headache Powder to contain no harmful drugs and no cause no bad effects. The constant and unceasing demand for this preparation without a single complaint proves we have a splendid formula.

In boxes of 12 powders, 25c, and packages, 4 powders, 10c.

RANKE & NUSSBAUM
PHARMACISTS,
88 CALHOUN ST.

Dr. Bulson,
Office and Residence, 55 West Wayne Street
FORT WAYNE.
PRACTICE LIMITED TO DISEASES OF
EYE, EAR, NOSE AND THROAT.
GLASSES ADJUSTED.

A. Hattersley & Son,
PLUMBERS,
STEAM AND GAS FITTERS,
48 E. MAIN ST.
FORT WAYNE, IND.

J. C. Peltier,
Undertaker and Embalmer,
NO. 17 W. WAYNE ST.

EEL RIVER ROAD

ITS FUTURE AN INTERESTING PROBLEM.

A NEW THEORY ADVANCED

PENNSYLVANIA SAID TO BE AFTER THE LINE.

NEWS OF THE SHOP AND RAIL

PENNSLVANIA PUTS NEW INTERLOCKER IN SERVICE

Interest in the Eel River road has been revived by the sale of that property, and all sorts of prophestes concerning the future of the property are being made. Logansport and Peru people, who have considerable at stake in this matter, incline to the belief that if the Wabash company is not the purchaser of the property, that company has at least an agreement with the owner whereby the Wabash will continue to send all of its through passenger and freight traffic over the line, as it did prior to the sale. Fort Wayne people who should be in a position to know whereof they speak say that yesterday's deal was bonafide and that the Wabash was not a party to it. They say that the Wabash does not want the Eel River road; that it will cost more to put it in shape for fast and heavy traffic than will cost the construction of the New Haven-Butler line, and will be far less satisfactory, because of the heavy grades, location of the main shops and other features. All the buildings, bridges and culverts on the Eel River road are dilapidated affairs that must soon be replaced with new and more substantial ones. Another evidence in substantiation of this belief on the part of Fort Wayne people is the extensive preparation the Wabash company has made for building the New Haven-Butler line. All the contracts have been let and much if not all of the construction material has been purchased. The Wabash is in no position to abandon the project and evidently has no intention of doing so. Concerning the Eel River suit the Indianapolis Journal this morning says:

"The case has attracted unusual attention and interest because it is the first instance in the history of railroad law in which a state has secured a decree of forfeiture of a railroad's franchise because the company leased the road to another party and left the state, with no agent to represent the original ownership of the property. In yesterday's sale the rolling stock and other equipment of the Eel River road was not sold because an inventory of it has not yet been secured from the Wabash, which has been operating the Eel River for the past twenty-one years as a part of its own line to Buffalo. The new owners of the road will, it is expected, form a company and operate the road, under a traffic agreement, so that the Wabash may continue its eastern line from Kansas City to Buffalo unbroken, but the decree of the Howard county superior court requires them to operate the property on their own account and not transfer it to another company by lease or otherwise. The purchasers represented the old stockholders of the Eel River road, and were required to make a deposit of $50,000 in cash to bind the sale. The balance of the purchase price must be paid over when the receiver's report of the sale is confirmed by Judge Brownlee.

"The claims for attorneys' fees, amounting to $92,000, filed by Winfield, Dykeman & Taber and McConnell & Jenkins which were disallowed by Judge Brownlee, have been refiled in different form. Another turn in the famous litigation was taken last Saturday, when stockholders of the former Eel River Railroad company filed a claim in the Howard superior court, accompanied by allegations of fraud in a sale of the road made twenty-five years ago.

"The litigation instituted against the road by the state to obtain a forfeiture of its franchise on account of the lease executed to the Wabash has been appealed twice to the supreme court. On the first appeal Gen. Benjamin Harrison appeared in the oral argument, representing the stockholders of the Eel River road, and the reversal of the case constituted one of the exceedingly few defeats that were encountered by that distinguished counsellor during his long legal career."

The Logansport Journal says: "The situation is practically this: If the stockholders do not themselves operate the line with the additions of the Indianapolis and Detroit connections and decide to sell, the Pennsylvana system is the most likely purchaser. To the Pennsylvania system the acquisition of the Eel River would mean a great deal. With this addition the Pennsylvania would have a direct line to Detroit nd the north from St. Louis and the South. Coming into this city on the Vandalia, passengers and freight could be transferred to the Eel River and on to LaOtto, where the Grand Rapids and Indiana railroad, owned by the Pennsylvania, crosses, and on to the north. As it is the Pennsylvania has to take all southern traffic through Richmond and up by a most circuitous route. It was noticeable at the sale that the Pennsylvania attorneys and officials were closely affiliated with the representatives of the stockholders. It would probably be the best thing for Logansport if the stockholders would conduct the line themselves, but if they cannot and will not, then for the benefit of Logansport the feeling appears to be that it should go to the Panhandle."

The Logansport Reporter says: "A plausible theory is that Mr. Smith and associates propose to establish a railroad between Indianapolis and Detroit, using this portion of the Eel River on the north end and securing a right-of-way between here and Indianapolis. They already have the right-of-way into Indianapolis and a suitable location there for terminal facilities."

M. App.

Nothing more up-to-date can be had in FOOTWEAR than our SPRING Styles

...IN...

Patent Vici Kid

Patent Calf Skin

Button or lace Boot or Oxford.

M. App,

106 Calhoun St.

GIVING OUT.

THE STRUGGLE DISCOURAGES MANY A CITIZEN OF FORT WAYNE.

Around all day with an aching back,
Can't rest at night,
Enough to make anyone "give out."
Doan's Kidney Pills will give renewed life.
They will cure backache;
Cure every kidney ill.

Here is Fort Wayne proof that this is so:

Mrs. J. W. Hartman, of 25 Jane St., says: "Before I obtained Doan's Kidney Pills from Mayer Bros & Co.'s drug store and used them, I was a great sufferer from kidney trouble. My back ached night and day and I could only get rest and sleep by assuming the same position in bed each night. As soon as I began taking Doan's Kidney Pills I improved and soon felt as though I had never known what kidney trouble was. My husband also took the remedy and received great benefit. He was troubled with backache and when he stood up after sitting a few minutes he could not straighten his back. The kidney secretions were also highly discolored, but this, as well as the other symptoms, gave way to Doan's Kidney Pills.

For sale by all dealers. Price 50 cents. Foster-Milburn Co., Buffalo, N. Y. Sole agents for the United States.

Remember the name—Doan's—and —and take no other.

HAD A FOOT BURNED.

Adam Hahn, who is employed in the Menefee foundry and machine shops, on Oliver street, was the victim of a painful accident last week. A ladle of molten metal was spilled upon him, burning the clothing and shoe from his left leg and blistering the ankle and foot badly. The patient is at his home, No. 215 John street, where Dr. Sled is attending him.

THE FIREMEN WANT MEETING.

A. G. Porter lodge, Brotherhood of Locomotive Firemen, approves the movement in the direction of a joint brotherhood meeting in this city in August and will enter actively into it. At the meeting of the firemen last evening the committee from the trainmen's lodge presented the proposition for the joint meeting and it was enthusiastically received. The firemen appointed the following gentlemen a committee to work in the interest of the project: G. W. Irwin, O. E. Maxwell, D. M. Somers, J. G. Weisell and Joseph C. Miller. The conductors, telegraphers and switchmen are to be heard from. The project will be approved by the switchmen and the telegraphers, but it is known that some of the conductors, at least, will oppose the project on the ground that it will create an expense for which there is no necessity at present. Whether the main body of the local conductors take this view of the matter remains to be seen. The matter will come before them next Sunday.

START INTERLOCKING PLANT.

The big new interlocking plant at Dunkirk, Ohio, on the Pittsburg road, was put into operation at 12 o'clock today. Those in attendance at the opening of the plant were Mr. Rhea, assistant to Chief Signal Supt. W. McC. Grafton, of the Pennsylvania; Division Signal Supt. G. W. Hill, the Ohio state secretary and the officials of the Ohio Central railroad. The new plant has forty levers.

A PAINFUL RUMOR.

Some "practical joker" caused considerable of a stir in Wabash shop circles last evening, when he set afloat a story that Frederick Nagel, the retired storekeeper at the shops, was dead. The old man is a general favorite and the news of his death carried with it profound sorrow. An investigation soon established the falsity of the rumor and relieved the feelings of the shopmen. Mr. Nagel, instead of being a corpse, is one of the most hearty and robust old men in the city and is good for a decade or two yet.

COLLISION TO ORDER.

The collision between two engines for exhibition purposes, given at Terre Haute Sunday under the auspices of the Brotherhood of Locomotive Firemen, was a tame affair and quite a disappointment to the 20,000 people who assembled to witness it. The engines were expected to collide while running at a speed of forty miles an hour; instead they were not traveling at a speed to exceed ten miles an hour. Neither engine was derailed except that the pony trucks of one got of the rails and neither was damaged seriously. However much of a failure as a spectacular event the collision proved to be, it was all that the promoters could wish in a financial way. The management paid $1,000 for the locomotives and the gate receipts were about $4,500.

INDUSTRIAL NOTES.

Nickel Plate Fireman E. Bissell is taking a week's vacation.

Paul Geiger is sick. He is employed in the testing room at the electric works.

The Pennsylvania last week awarded contracts aggregating $500,000 for improvements on the western division of the Panhandle line.

The International and Great Northern railroad of Texas last week placed an order with the Cook locomotive works for thirty-five new locomotives.

Daniel G. Reid, who was last week elected one of the directors of the Chicago, Rock Island and Pacific, was formerly a bank clerk in Richmond, Ind.

Indianapolis Journal: "It is stated that S. R. Kramer, formerly a division supreintendent on the Lake Erie and Western, will on July 1 take a position on the Nickel Plate."

William Cotter, who today becomes general superintendent of the St. Louis and Iron Mountain, was for fourteen years trainmaster and dispatcher of the middle division of the Wabash.

The Wabash is taking advantage of the inter-state commerce act, which gives it ten days before advancing its passenger rates to the standard line fare, $31 Kansas City to New York.

The Standard Wheel works at Indianapolis have a strike on their hands. Saturday fourteen men who belonged to the union were discharged and the other wheel makers struck to have them reinstated.

John Kelley, who lost an arm on the Pere Marquette road last winter, is here to spend a few days with his mother, brother and sisters. Mr. Kelley formerly resided here and was employed as a brakeman on the Grand Rapids and Indiana road.

It is stated that the immense business of the Pennsylvania may bring some changes among the officers, as the duties of some are too onerous. It is said the position of assistant general manager will probably be created, and General Superintendent Trump, of the Pennsylvania, will be elected to the office.

Indianapolis Journal: "It is stated that the Pennsylvania has under consideration the location of large shops at some central point on the lines, at which the equipment of the Pennsylvania proper, the Pittsburg, Fort Wayne and Chicago, the Baltimore and Ohio and the Pittsburg and Western can be repaired."

Brakeman John Miles, of the Nickel Plate, who had been off duty several days for the purpose of fishing, resumed work on the road yesterday.

W. Lepper and Ed Mennewish, of the Pittsburg shops, are sick.

J. L. Grussey, a Nickel Plate fireman, joined A. G. Porter lodge, B. of L. F. last night.

Fireman J. P. Manier is taking a vacation, which he will spend with friends in Richmond, Ind.

D. B. Vreeland, Nickel Plate brakeman, will spend a week's vacation with his parents in Detroit.

J. A. Buff, a carpenter at the Pittsburg shops, who had a sore eye, has recovered and resumed work.

Noble Graham, of the street car barns, is preparing to build a house on Rivermet avenue, Lakeside, for himself and family.

F. J. Ruch, a steam fitter, resumed work at the Pittsburg shops this morning, after a week's absence on account of sickness.

Mr. Russell, of Altoona, is here to inspect 1,000 car wheels that the Bass foundry is making for the Pennsylvania railroad.

William Geiger, of the purchasing department of the Pittsburg, has returned from a business trip east in the interest of the company.

John J. Lynch, coppersmith at the Pittsburg shops, is suffering from a severe attack of rheumatism in the hips. He is not able to walk.

Nickel Plate Conductor James A. House resumed work yesterday, having recovered from the injuries he received at Fostoria about two weeks ago.

General Foreman Frank Howard, of the car department of the Wabash, with headquarters in Toledo, was in the city in his official capacity yesterday.

William Reidt, a machinist, has taken a position in the night gang at the Bass works. Formerly he was employed at the Lake Erie and Western shops.

F. W. Heine, the boilerlager at the Pittsburg shops, reported for work this morning. On March 27 he fell from an engine and dislocated one of his shoulders.

The Royal Arcanum settled the claim held against it by Mrs. Andrew Taylor, whose husband had a $1,500 life policy in that order. Mr. Taylor was a Wabash shopman.

Assistant Master Mechanic John Dalman, jr., and Machinist Randolph Breeze, who were in Pittsburg a couple of days on business for the company, returned home last night.

Charles Muhlenbruck, of the Pape furniture factory will add another story to his house on East Lewis street and the lumber for the improvement will be taken to the grounds today.

The Fort Wayne Electric company has been awarded the contract of furnishing the machinery and equipment material for the electric light plant at Monroeville. The Bass works have already fitted up the boiler plant.

Fireman F. W. Deister, who was married last week to Miss Emma Witte, of Masterson avenue, resumed his duties on the Nickel Plate today. Simultaneous with his arrival at the roundhouse there came a liberal supply of cigars for "the boys," a little courtesy which they were expecting.

Pittsburg yard men say that James Young, switchman at the east yards, will be married the latter part of this month to a young lady residing in VanWert, Ohio. Until recently, Jimmy was supposed to wear a love proof armor, but it seems that it has been penetrated by one of Cupid's darts.

Engineer Thomas Quinn and Fireman H. Hamilton, J. L. McKinzie and H. M. Kensill are sick and off duty. Engineer C. D. Rider has a lame arm and Fireman W. F. Wibel has a lame foot. Fireman J. F. Kring is kept at home by the illnes of his wife and Fireman H. C. Ludwig is taking a vacation. All are employed on the Pittsburg road.

The motive power and the master mechanic clerks of the Pennsylvania will play ball at League park next Saturday, instead of at Centlivre's park. The clubs have completed their "line-up" and will go into this contest fully determined each to win. Arthur Komp and N. G. Kucher will be the battery for the motive power boys and Louis Steger and Charles Daseler will serve the master mechanics in the same capacity.

Another motor is being installed in the Kerr Murray works today, William Driftmeyer having charge of the work.

Frank Closs and Oscar Hoffman, of the electric works, are sick and off duty.

Louis Unger resigned his position at the electric works this morning. It is understood that he has something better in view.

Machinist C. A. Agster, of the Wabash shops, who has been off duty several days, suffers from the effects of a fall a few days ago. His back was wrenched so badly that he can hardly walk.

Henry Seabold and William Whitlock, Pennsylvania employes, have returned from Atwood lake, more empty-handed than when they left for that resort. A friend, who says he knows, informs a Sentinel representative that the three days' sojourn at the lake was attended by only two little "strikes" and not one fish.

Engineer J. A. Swartz was at the throttle of the Nickel Plate engine which struck and killed Edward Green at Bellevue last Saturday, mention of which was made by The Sentinel yesterday. Green was a section man and was at work on the tracks when the accident happened. He failed to heed the warning whistle of the engine.

A four-year-old boy who was on Nickel Plate train No. 4 with his mother Monday evening, fell from a car window while the train was standing at the depot and was severely bruised about the head and shoulders. A doctor, who was a passenger on the train, attended the little sufferer. The mother of the lad saw him pitch from the window and she immediately went into a faint, from which she soon recovered when she found her son was not seriously hurt.

A postal card from H. S. Buckley, the well-known Wabash blacksmith who had an eye injured last week, states that the optic will be saved, but that he will be detained at the company's special hospital at Springfield for several days yet, the doctor thinking it unwise to let him come home until there has been a greater improvement in the injured eye.

Some of the Fort Wayne members of the Lake Erie and Western's excursion party to Indianapolis Sunday witnesed a horrifying accident just as the excursion train was pulling through the company's yards on the outskirts of the city. A man named Micheal Manion was run down by a switch engine and both of his feet were cut off. The unfortunate felow is maried and has a daughter seven years old.

The American Clay Working Machinery company, of Willoughby, has ordered another motor from the Fort Wayne Electric company, the sixth order within the past ten days. This firm is a good patron of Fort Wayne manufacturers and scarcely a day passes that does not bring an order to some of them. The Bass company has built hundreds of large steel shells, some of them nearly a hundred feet long, for the Willoughby firm, within the past year.

J. Lenty gives Green stamps.

Mrs. George Saviers, of 55 Walnut street, is the guest of Chicago friends for a few days.

YOU CAN EAT

regularly and relish what you eat, and what you eat will properly nourish the body by taking as directed at meal times.

Dr. Caldwell's Syrup Pepsin
and Herb Laxative Compound

In a gradual and certain manner this remedy cures the subject of digestive disorders by imitating nature's methods and by reinforcing the vital forces which govern the processes upon the exact performance of which depends health and life.

Dr. Caldwell's Syrup Pepsin is guaranteed to cure indigestion, constipation, biliousness, sick headache and all disorders of the stomach. It is an all-the-year-round medicine. Good for the whole family.

BENTONTOWN, IND., Sept. 1, 1899.

DR. CALDWELL,
Dear Sir: I have had stomach troubles for twenty years, and was in bad health when I commenced taking your Syrup Pepsin. Everything I ate distressed me. I have taken three bottles of Dr. Caldwell's Syrup Pepsin and am still using it. I have no more pain in my stomach, have a good appetite, eat anything I want and work every day.
I would advise all people suffering with stomach trouble to try your remedy.
G. L. BUCKETT, Assessor,
Perry Township, Allen Co., Indiana.

All druggists 50c and $1 bottles. It is economy to buy the $1 size. Our new book, "Told by the Doctor," and sample FREE, but ask your druggist first.

PEPSIN SYRUP COMPANY, Monticello, Ills.

Union Painless Dentists.

Incorporated under the state law of Indiana, the largest concern of its kind in existence. Every one connected with this firm is a graduate of high standing. We ask you to investigate the UNION to find that we are perfectly reliable. We offer you a chance of a life time to get dental work done at prices never before heard of—

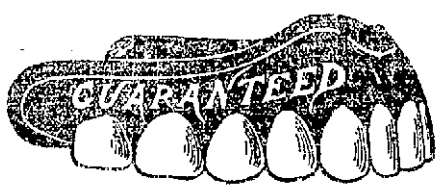

$3

(NO PAIN) Painless Extraction a Specially. (NO FRIGHT)

Our enormous business and system of doing it accounts for the following low prices:

Set of Teeth .....
Gold Crowns .....
Bridge Work (teeth without plates) .
White Crowns ....

$3

Extracting ..... FREE
Examination .....
Fillings 50c

UNION PAINLESS DENTISTS
No. 9 East Wayne, Opposite Fruit House.
Ground Floor. No Stairs to Climb. Lady Attendants.
Hours: 8 a. m. to 8:30 p. m. Sundays, 10 to 4.

A MAN THAT WANTS GROUND for building lots will find that I have the choicest plots in the different sections of the city for homes that are convenient to schools, church, street car, etc., on which I will build houses to suit purchasers if desired, and SELL ON EASY TERMS. I have all kinds of real estate for sale or trade, and I can offer many bargains that mean future profit in all kinds of property.

Louis F. Curdes,
PIXLEY-LONG BLOCK.

THE SMITH PREMIER OCCUPIES AN IMPERISHABLE POSITION IN THE BUSINESS WORLD.

Unquestioned superior merit annually adds thousands of names to the long list of Smith Premier users, representing every line of trade and every profession. It is held in lasting regard at home and abroad.

ILLUSTRATED CATALOGUE FREE.

The Smith Premier Typewriter Co.

116 MONUMENT PLACE, INDIANAPOLIS, IND.

-RURODE'S.-

Summer Suits

...FOR...

Women and Children.

Ready to wear, well made, up to date in cut, style and finish. You can be comfortably dressed for hot weather at small cost.

Navy blue percale suits, trimmed with white braid, sailor collar and full flounce skirt. $1.98 EACH.

Fine chambray suits in pink, light blue, navy and ox blood, nicely trimmed. $3.50 EACH.

Dotted Chambray suits, in pink and blue, lace trimmed skirt, with deep flounce and ruffle. $4.98 EACH.

Children's wash suits in all desirable fabrics and styles. 39c to $3.50 EACH.

Special values in wash skirts at 98c, $1.29 and $1.50 each.

The Silk Show.

There is not a reasonable silk want that cannot be filled here. Our display of dependable silks for summer wear is very attractive and the styles and prices are exceedingly tempting.

Wash silks of the best quality in a great variety of pretty styles. 45c A YARD.

The popular foulard silks in exclusive styles and excellent qualities. 58c and 75c A YARD.

Satin foulards, in exquisite designs and choice colorings. 85c and $1.00 A YARD.

Satin broche foulards in the newest effects and of superb quality. $1.25 A YARD.

A full line of our reliable black taffeta silks, positively the best values, at 50c, 65c, 75c, 90c, $1.00, $1.25 and $1.50 a yard.

Wash Dress Goods.

No such gathering of pretty cotton dress goods ever reached this or any other store in town before. If you would see all that is new and stylish come here. The prices are right, of course.

The Muslin Underwear Sale.

Our selling of muslin underwear has surpassed all previous records; would not have done so if real value giving had not been back of the movement. The quality of the goods and the littleness of the prices are the results of this week's wonderful underwear business. The assortment is still fairly complete and the values as big as ever.

June Fashions Are Here.

The Rurode Dry Goods Co.

Some of Our Bargains In Watches

Ladies' Gold Filled, 0 Size, warranted 20 years, complete, with movement, $11.00.

Gold Filled, 0 Size, warranted 15 years, $10.00.

Ladies' Nickel Watches, with American movements, $4.20.

Gents' 20-year Gold Filled, with Elgin movements, $10.00.

Gents' Gold Filled, warranted 15 years, $9.00.

These goods are all warranted by reliable manufacturers.

A Fine Line of Clocks, Diamonds, Jewelry, Silverware.

All to be sold regardless of cost in order to retire from business. Do not miss this opportunity. Buy them now while stock is large and complete.

P. Sherzinger,

78 Calhoun Street. Established 1865.

Look for Big Sign in Front of Store.

Kodaks M. L. JONES 12 W. WAYNE ST.

"Tailored in Fort Wayne....

Is a highly complimentary term as applied to a suit of clothes. We have tailors here in our establishment more highly skilled in their art than the majority of those in bigger overgrown cities.

It's the "cheap man" who pretends to be too good for his own town. It's the "cheap man" who sends his order away and has his suit made in some distant "sweat-shop."

Mailner & Co.

52 CALHOUN ST.

The Evening Sentinel.

TUESDAY, JUNE 11, 1901.

OUR TELEPHONES.

Business Office..... 173
Editorial Rooms..... 650

THE WEATHER.

Chicago, June 11.—Forecast for Indiana—Continued warm and generally fair weather tonight and Wednesday; fresh southerly winds.

LOCAL NEWS.

Mr. and Mrs. J. E. Trimble, of South Chicago, are the guests for a few days of Mrs. Barner, of 155 Montgomery street.

Otto Schirmeyer this morning resigned his position as bookkeeper at the Hamilton National bank. His successor has not been selected.

Mrs. R. L. McGee, of West Berry street, who has been quite ill with rheumatism for some time, leaves tomorrow for Green Springs, Ohio, where she will take treatment.

Rev. L. J. Metschman addressed the Ministerial association yesterday at Berry Street M. E. church on his recent visit to the Evangelical synod in Iowa. The address took the place of the regular paper.

The wedding of Miss Louisa Reiter, of 54 Wall street, and Rev. Charles A. Schweizer, of Bleeker, N. Y., will take place Wednesday afternoon at 4 o'clock at Emmaus Lutheran church, Rev. Philip Wambsganss officiating.

STRAWBERRIES FROM BOURBON, IND.

Nice Large Strawberries, 8c and 10c qut.

Nice Ripe Pine Apples for canning, 8c each; extra large, 20c each.

Fancy New York Apples, 60c pk.

Mediterranean Sweet Oranges, 25c.

Large Navel Oranges, 40c.

Large Messina Lemons, 20c.

Ripe Cherries, 12c pound.

California Cherries, 25c pound.

California Apricots, 10c dozen.

California Peaches, 25c dozen.

WHITE FRUIT HOUSE.

Summers gives Green stamps.

ELK NOVELTIES FOR DECORATING PURPOSES.

Just received, a large supply of Elk Canes, Caps; also Wreaths, Stars and Flags.

Canes, 5c and 10c each.

Elk Caps, 5c each.

Wreaths and Stars, 9c, or 3 for 25c.

WHITE FRUIT HOUSE.

The tea to be given by the W. R. C. ladies at the Schulte residence, 139 E. DeWald street, June 12, has been postponed to June 18.

SUMMER NECKWEAR.

Just received, hundred dozen fancy patterns, Park, Golf and Band Bows, Teeks and four styles in Four-in-Hands- 25c and 50c values—special prices, 15c and 25c.

WHITE FRUIT HOUSE.

Music! Fireworks! Fun! Elks' Mardi Gras Night, Tuesday, June 11th.

Put on your mask and join the crowd.

Ross grocery gives Green stamps.

FRESH INDIANA STRAWBERRIES DOWN TO 7c QUT.

Fancy home-grown Berries, 10c qt.
Ripe Southern Cherries, 8c Box.
New Southern Peas, 4c qt.
Sweet home-grown Peas, 7c qt.
Fresh Wax Beans, 7c qt.
Fresh Green Cucumbers, 4c each.
Fresh Solid Head Lettuce, 10 c lb.
Radishes and Onions, 3 for 5c.
Best New Potatoes, 50c pk.
New Bermuda Onions, 5c lb.

GREATEST GROCERY CO.
Op. Postoffice. 'Phones 315-378.

BEAUTIFUL.

M. FRANK & CO. EXCEL ANYTHING OF THE KIND EVER ATTEMPTED IN FORT WAYNE.

Last evening, when the store windows and streets were brilliantly illuminated in honor of the B. P. O. E., the crowds that congregated before the large show window of the Frank Dry Goods Company here striking testimony of the appreciation by the general public of a true work of art. The window is trimmed in the Elks' colors purple and white—while in the rear the head of an elk protrudes through a rustic frame. The display of goods, in order not to detract from the beauty of the design, is small, but consists of rare pieces of costly bric-a-brac. The window is conceded by all to be the handsomest in its line ever unveiled in Fort Wayne and speaks volumes for the artistic taste of the trimmer.

AWARD MADE TO ASPHALT

BARBER COMPANY WILL PAVE HANNA STREET.

Not a Single Remonstrance Made to Material Chosen by Board—City Hall Notes.

The board of works did not hold a meeting yesterday afternoon, but took a recess until this morning, when it was announced that the Hanna street paving contract would be let. There was not a remonstrant against the letting of the contract according to the bids received last week, and not the scratch of a pen to signify that any property owner is dissatisfied with the selection of the board. Accordingly, when Chairman Eggemann made a motion to award the contract as specified to the Barber Asphalt company there was no objection and the award was made unanimously.

Contractor Moellering submitted his liability bond for paving Barr street and stated that the material is now on the way and work would be commenced in a few days.

A petition to grade a short alley between Hugh and Eliza streets was received and plans were ordered. A petition to vacate an alley along St. Mary's river, near Clifton avenue, was filed. Several petitions to construct sidewalks under private contract were granted. The clerk was instructed to notify Anton Merton living in Laselle's out lots, to construct a partition fence according to ordinance. A petition from the Jeffersonian club, asking that Tom J. Shelvey be appointed a park policeman, was filed, there being no vacancies at present. The sewer builders' bonds of Fred Pohlmeyer and McDonald & McMackin were approved. The Wabash company was granted permission to lay a track across Fairfield avenue, from the company's round house to the boiler shop, said track to be used only for running trucks across by hand and not to be used for the passage of cars or locomotives. There being no further business, the meeting was adjourned.

The street and park employes were paid today, the pay roll amounting to $1,450.

The city council will meet tonight in regular session and will have two important contracts to perform. The first is to select a school trustee to succeed George F. Felts, and the other is to fix salaries for the ensuing year. In previous years salaries were fixed in executive session, but the present council has adopted a new rule and has relegated star chamber sessions, so the entire meeting will be open to the public for the first time in the history of the city. Capt. Eugene B. Smith and James F. Fry are active candidates for school trustee.

MARRIAGE LICENSES.

Joseph G. Converset and Agnes Rorick.

Henry J. Bowerlind and Clara E. Paul.

George Swain, jr., is now in charge of the Randall hotel news and cigar stand, which he recently purchased.

Waist Bargains This Week.

Lot 1—$5.00 Silk Waists at $3.50 to close.

Black Taffeta Silk Waists at $3.39.

All colored silk waists tomorrow at cost prices.

Entire stock silk and cloth spring jackets at cost price.

One lot 10 dozen colored high-class shirt waists, were $2.00, $2.50 and $3.00, choice 98c.

A complete line of new shirt waist dresses at $3.48, worth $5.00.

CARPET BARGAINS TOMORROW.

50c Ingrains at 38c a yd.

All wool Ingrain Carpets, 47c a yd.

Axminster Carpets, 98c a yd.

Tapestry Brussels Carpets, 57½c yd

Smyrna Rugs, 30x60, $3.00 quality, for $1.84.

200 Gloria Umbrellas, attractive, silver and pearl handles, $1.29, worth $2.50.

One lot of Kid Gloves, broken sizes, at 40c a pair, were $1.00.

100 dozen Ladies' Ribbed Vests reduced 18c to 11c.

100 dozen Ladies' Ribbed Ecru Vests reduced 15c to 7c.

50 dozen Summer Corsets, reduced 25c to 21c.

50 dozen Summer Corsets, reduced 50c to 43c.

200 dozen Ladies' Fancy Hose, worth 35c, at 21c pair.

85c Taffeta Silk at 69c a yd.

One lot Foulard Silks, 50c a yard, worth 85c.

One case Dimities, worth 12½c, for 6c a yd.

50c Wash Silk, 38c a yd.

Countless bargains not mentioned.

THE FRANK DRY GOODS CO.

Fort Wayne Trust Co.

CAPITAL $200,000.00

CORNER MAIN and COURT STS.

Pays 3 per cent. interest on certificate and book deposits of $1.00 and upwards.

Loans money on farm and city real estate at a low rate of interest, and on easy payments.

OFFICERS:

Henry G. Paul, President.
Samuel M. Foster, Vice President.
Andrew Hoffman, Vice Pres.
Charles A. Wilding, Secretary.
William Paul, Ass't Secretary.

DIRECTORS:

Samuel M. Foster, Charles S. Bash, George W. Pixley, William E. Mossman, Henry C. Paul, Charles A. Wilding, Andrew E. Hoffman, John G. Peters, William J. Vesey, Louis Fox, John B. Reuss, David Studebaker.

THE ALLEN COUNTY LOAN AND SAVINGS ASSOCIATION. Opposite Postoffice.

PAYS 5 Per Cent. Interest on stock, LOANS MONEY at Low Rates. Is a friend to rich and poor. Assets $600,000

The public are entitled to **U. S. Stamps** and a few jealous merchants cannot stop the people from getting them.

Buy of reliable merchants who stand by your just rights and give U. S. stamps freely, and call to see the new goods at stamp store, 228 Calhoun street.

—THE—

Citizens Trust Company,

Cor. Berry and Clinton Sts.

CAPITAL, $200,000.00

3 Per Cent. Interest Paid on Deposits.....

One Dollar

—AND UP.—

LOANS—Made on farm and City property at low rates.

IN JUSTICES' COURTS.

Jefferson township is all torn up over a family fight in which the Girardots are the principal factors. Morris and Dafe Girardot were brought into France's court this morning and were fined for assaulting Louis Girardot, a cousin, the total fine and costs amounting to $39.70. Constable Bagby was then dispatched to the country with warrants for four more of the Girardots, charged with assaulting a brother of Louis Girardot. The latter case will be tried tomorrow.

Rich grocery gives Green stamps.

CARD OF THANKS.

We wish to express our many many thanks to our kind neighbors and many friends for their kindness in our sorrow and death of our son, Paul Henry

MR. AND MRS. SID MASON.

Everybody invited to take part. Elks' Mardi Gras Night, Tuesday, June 11th. Everything free.

You can now buy the finest millinery in Fort Wayne at half price. Daugherty's Clearing Sale, 86 Calhoun street. 11-5t

MONEY TO LOAN

On Real Estate or Personal Security. C. F. Pfeiffer, Rooms 6-7, Bass Block. 2tf

Heinzy grocery gives Green stamps.

THE NICKEL PLATE RED BOOK

Gives lowest excursion rates to Chautauqua Lake, Niagara Falls, Thousand Island resorts; also to other points east, including the White Mts., the Adirondacks and Atlantic Coast points. It will be mailed to any address upon receipt of two cent stamp. Address B. F. Horner, G. P. A. Nickel Plate road, Cleveland, Ohio.

d-may 30jun4-6-11-13w2t

Boland Bros. give Green stamps.

MEN, IN HOT WEATHER,

Like cool clothing. See the fine line of suitings carried by G. Schmidt, 57 East Berry street. 27-tf

The social and band concert which was to have been held on May 22 by Summit City lodge No. 36, A. O. U. W., will be held Wednesday evening, June 12, on market square. All those holding tickets for May 22 will be good June 12.

COMMITTEE.

Seelig Bros. give Green stamps.

Subscribe for The Sentinel.

A THREE WHEELER.

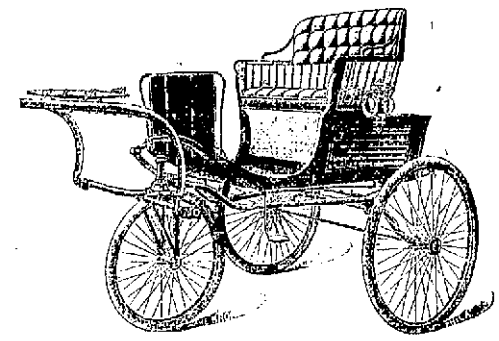

It is built for safety on true mechanical principles. You can't upset it in turning around at any speed. Especially adapted for pleasure driving and for ladies' use.

FOR SALE ONLY BY

WAYNE BUGGY CO.,

54 and 56 E. Columbia St.

Large assortment of OUR OWN warranted work always ready for critical inspection.

From Attic to Cellar.

We can furnish your house complete, Furniture, Carpets, Rugs, Curtains, Cooking and Heating Stoves, in fact everything you need in an up-to-date home.

CASH OR CREDIT.

J. Y. Shoaff & Co.,

135 CALHOUN STREET.

$3 Is Enough for a **Hat**

If you pay more than $3 for a Derby hat, you are paying too much.

We sell the Wayne for $3.

It is as good as any hat at any price, both in style and quality.

We have good hats for even $1.50—hats that hold their color; the latest styles.

But the Wayne is for those who want the best for the least the best can be bought for.

$1 Gets a $1.50 **Shirt**

The fancy shirts that we sell for $1 are sold for $1.50 with another name on them.

All the famous $1.50 shirts are of just the same grade. It is only the name that costs the 50 cents extra.

We save it by using our own name on them.

We save just 50 cents for you; and we will sell you for that 50 cents another excellent shirt.

Wolff Brothers,

Clothiers, - - 58 Calhoun St.

W. M. Crean, a well-known Anderson newspaper man, is in the city for a few days' visit.

Mrs. N. Everett, of Columbia avenue, is convalescing from a severe illness.

Best Goods Lowest Prices SLAVEY Quick Sellers

LIFE SAVERS.....

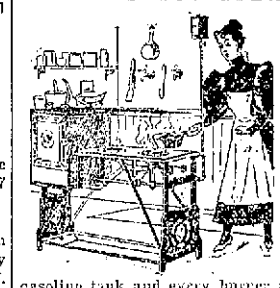

We sell GASOLINE STOVES that give satisfaction or your money refunded. You can cook with comfort if you have one of these stoves. No outlay for piping. Independent of gas supply. A hot fire in an instant—turn the key and it's hot. Economical, reliable and inexpensive. An investigation will pay you. We have seven different styles from which you can make your selection, also ovens to fit them. Your special attention—our No. 90 GASOLINE STOVE. It has a non-explosive gasoline tank and every burner produces 72 individual flame jets. We will be pleased to show you how it operates. Open on Saturday till 10 p. m.

BOTH PHONES 149 SLAVEY'S UP-TO-DATE HARDWARE STORE 19 AND 21 W. MAIN ST.